

Floor plans

Ground Floor

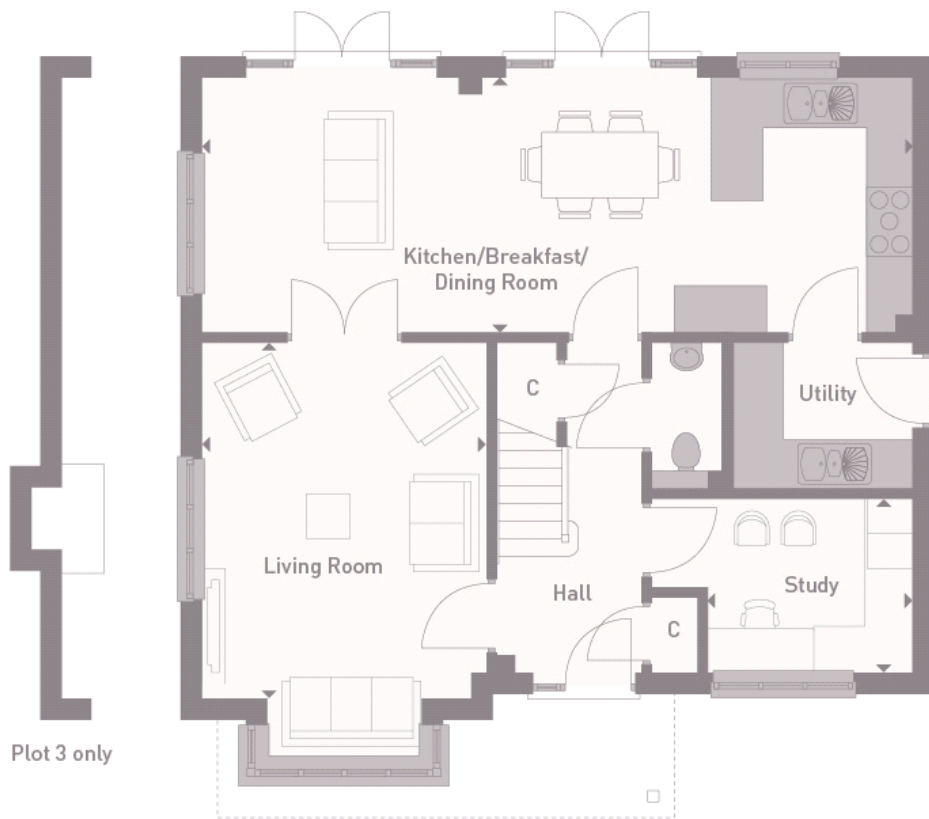

Living Room:

4.60m x 3.66m (15' 01" x 12' 00")

Kitchen/Breakfast/Dining Room:

9.19m x 3.28m (30' 02" x 10' 09")

First Floor

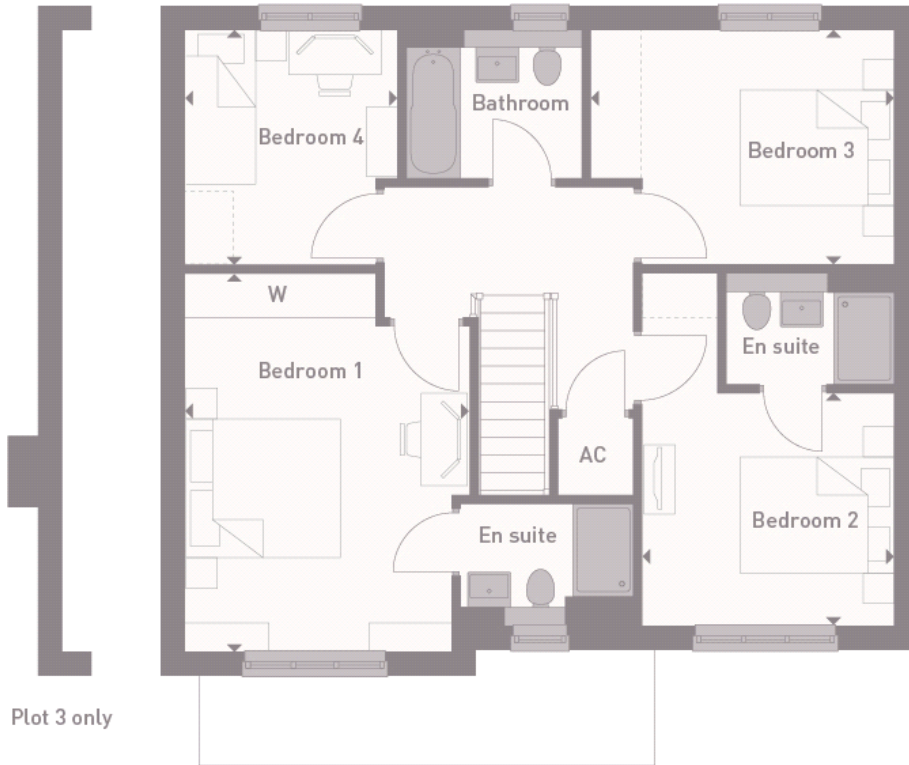

- Bedroom 1 :**
4.93m x 3.94m (16' 02" x 12' 11")
- Bedroom 2:**
3.23m x 3.05m (10' 07" x 10' 00")
- Bedroom 3:**
3.89m x 2.97m (12' 09" x 9' 09")
- Bedroom 4:**
2.97m x 2.74m (9' 09" x 9' 00")