

Floor plans

Ground Floor

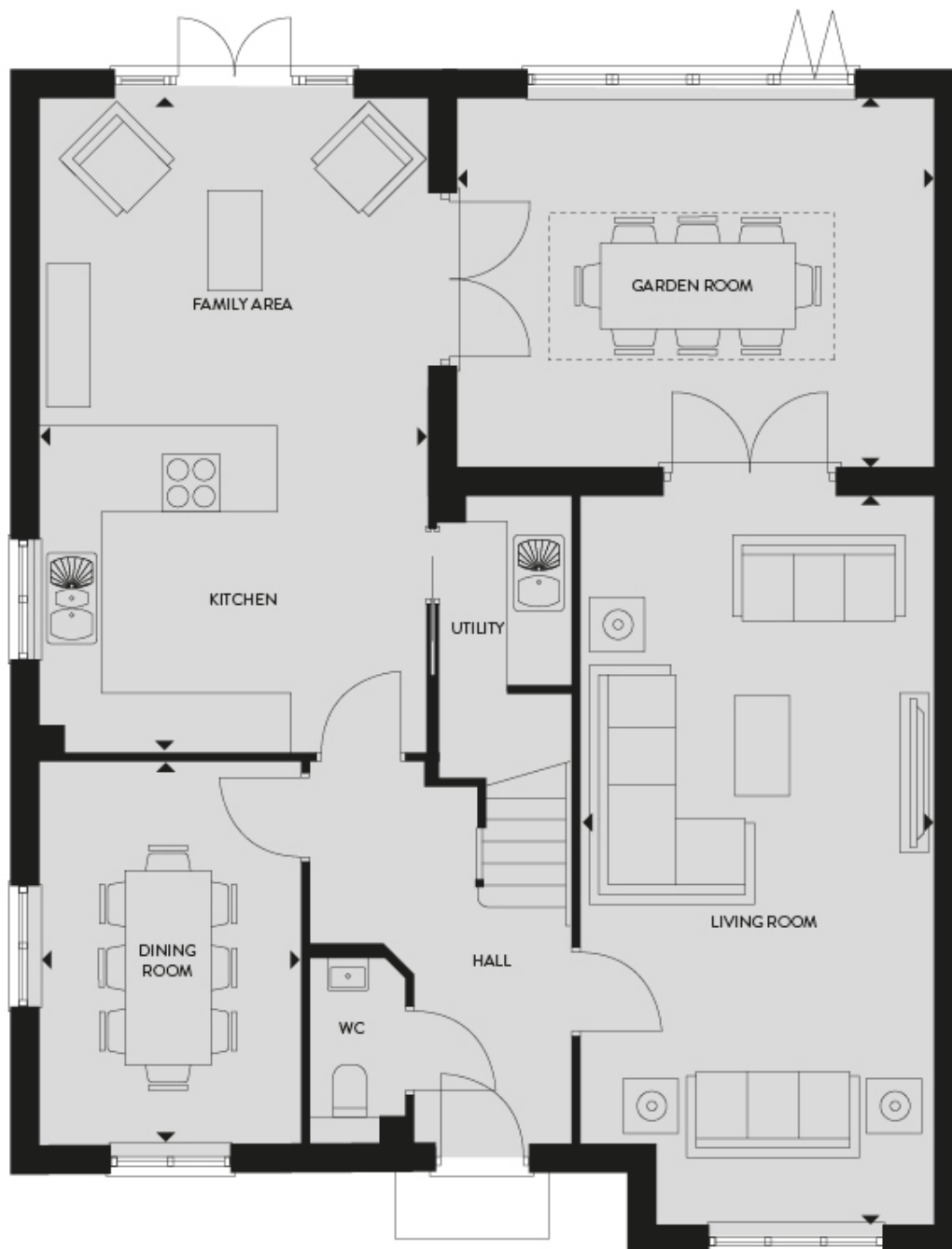

Kitchen/Family room:

6.81m x 4.06m (22' 04" x 13' 04")

Living Room:

7.59m x 3.66m (24' 11" x 12' 00")

Dining Room:

3.96m x 2.72m (13' 00" x 8' 11")

Garden Room:

4.90m x 3.78m (16' 01" x 12' 05")

First Floor

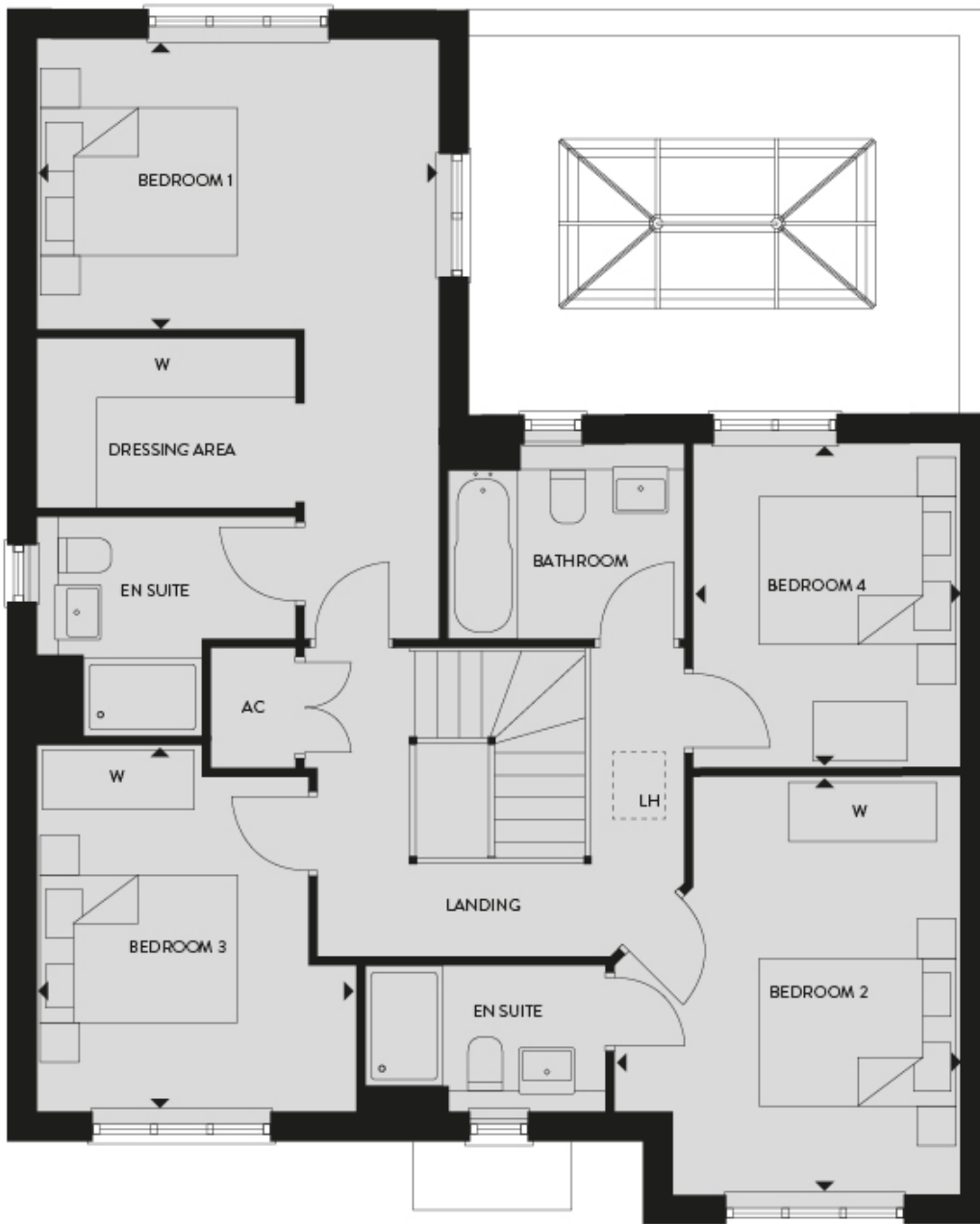

Bedroom 1:

4.06m x 2.97m (13' 04" x 9' 09")

Bedroom 2:

4.22m x 3.48m (13' 10" x 11' 05")

Bedroom 3:

3.71m x 3.23m (12' 02" x 10' 07")

Bedroom 4:

3.28m x 2.69m (10' 09" x 8' 10")