

Floor plans

2 Bedroom Apartment

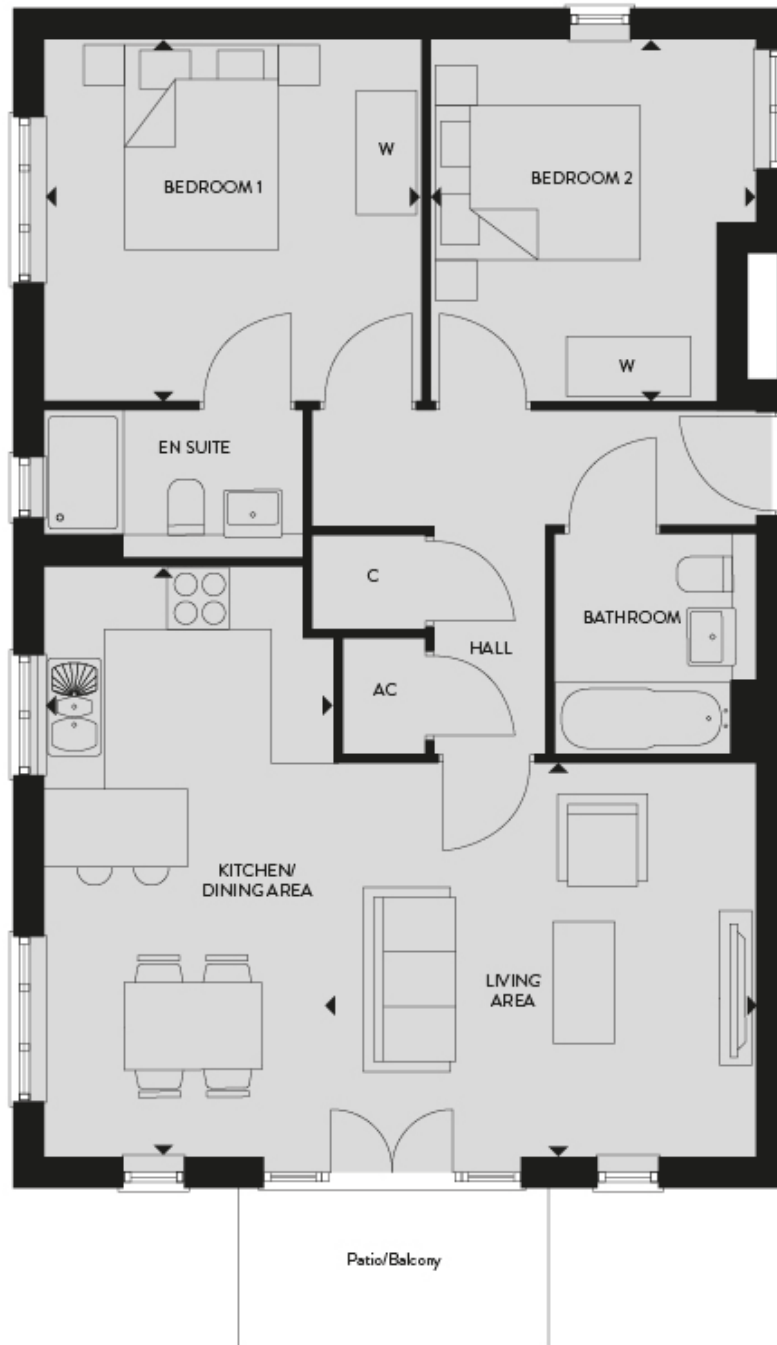

Kitchen/Dining Room:

5.66m x 2.79m (18' 07" x 9' 02")

Living Room:

4.06m x 3.78m (13' 04" x 12' 05")

Bedroom 1:

3.63m x 3.48m (11' 11" x 11' 05")

Bedroom 2:

3.48m x 3.12m (11' 05" x 10' 03")

Key

W - Wardrobe

C - Cupboard

A/C - Airing cupboard