

Floor plans

Ground Floor

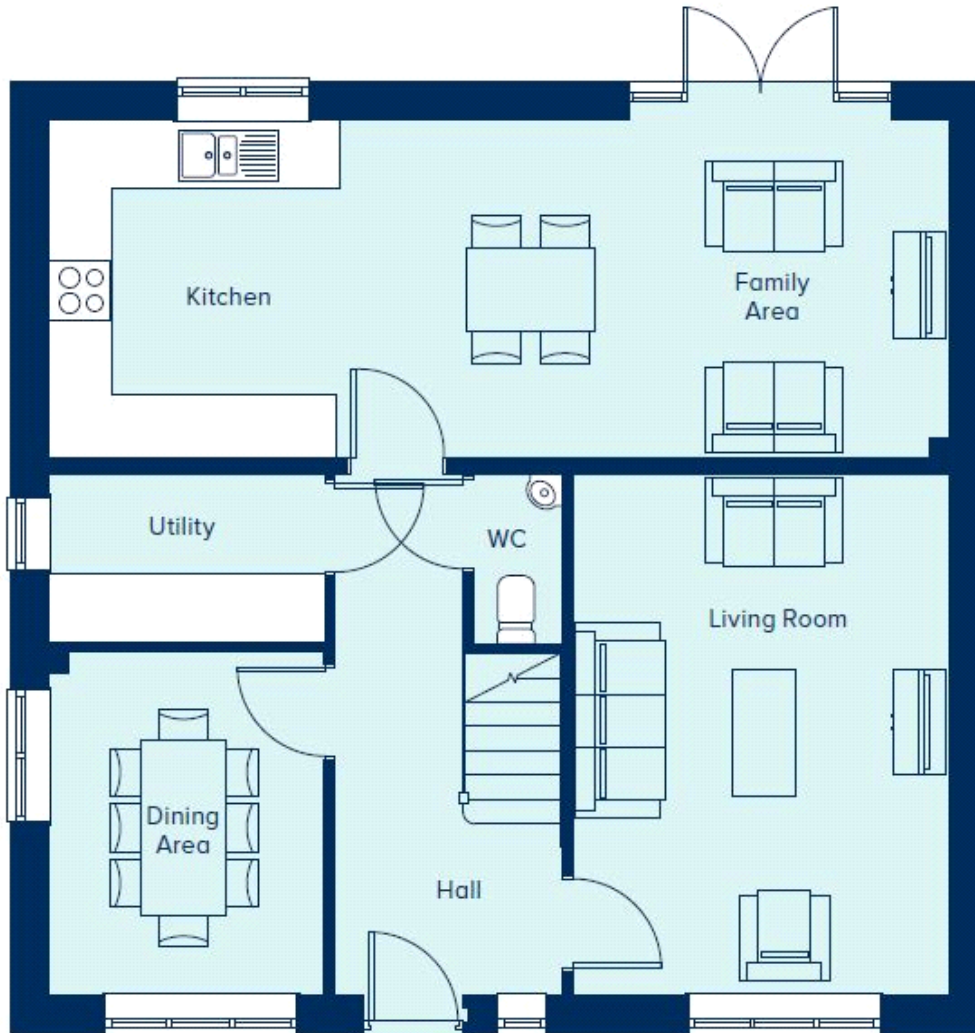

Family Area:

5.74m x 3.20m (18' 10" x 10' 06")

Kitchen:

3.20m x 2.74m (10' 06" x 9' 00")

Living Room:

4.93m x 3.56m (16' 02" x 11' 08")

Dining Room:

3.25m x 2.59m (10' 08" x 8' 06")

First Floor

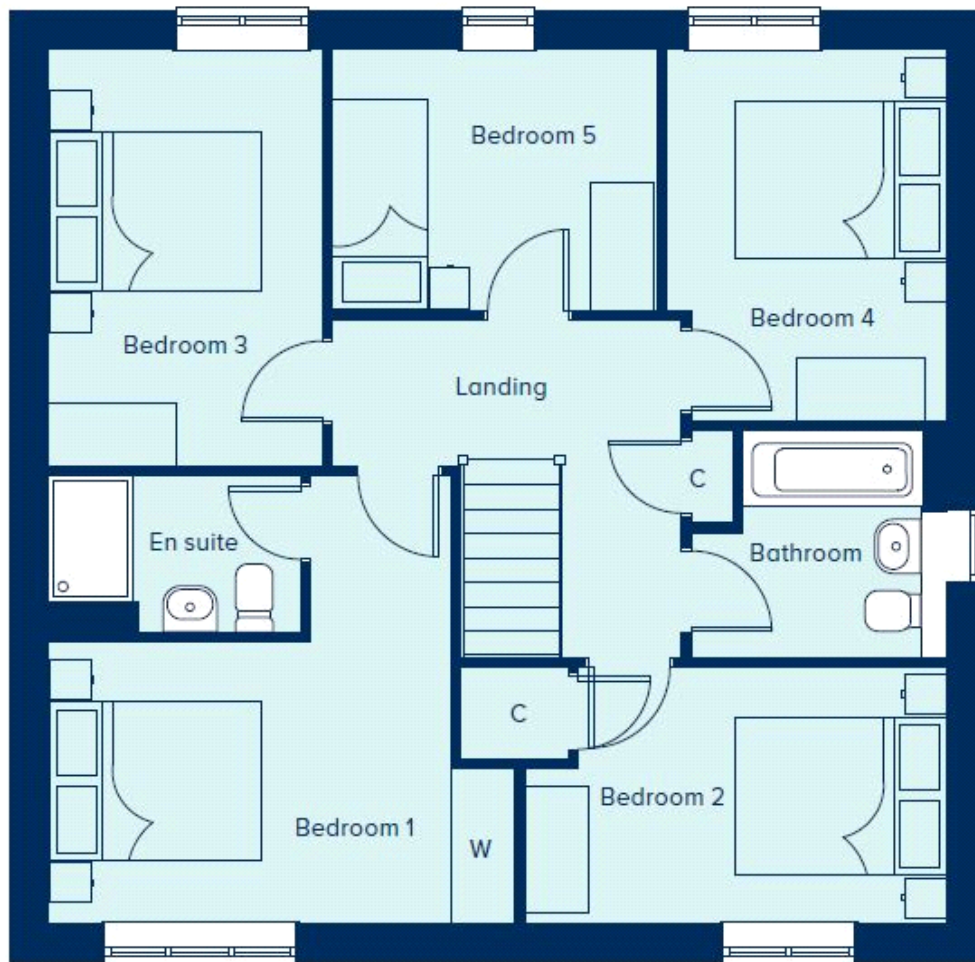

Bedroom 1:

3.81m x 2.67m (12' 06" x 8' 09")

Bedroom 2:

3.99m x 2.41m (13' 01" x 7' 11")

Bedroom 3:

3.96m x 2.59m (12' 12" x 8' 06")

Bedroom 4:

3.53m x 2.64m (11' 07" x 8' 08")

Bedroom 5:

3.07m x 2.46m (10' 01" x 8' 01")