

Floor plans

The Sandown Ground Floor

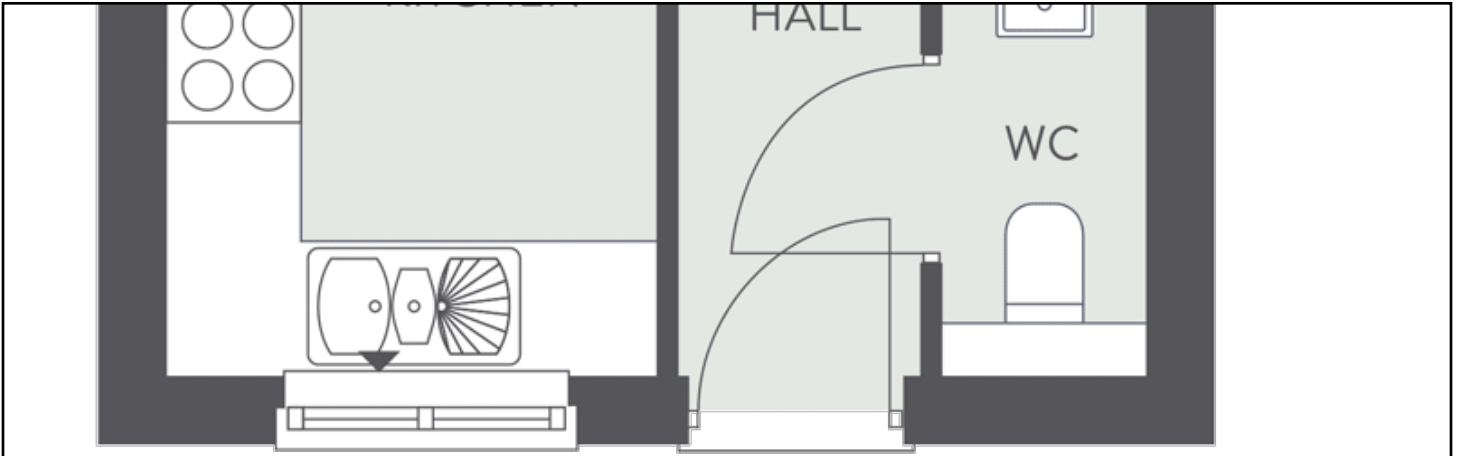



Kitchen:

3.48m x 2.16m (11' 05" x 7' 01")

Living/Dining Area:

4.39m x 3.68m (14' 05" x 12' 01")

The Sandown First Floor

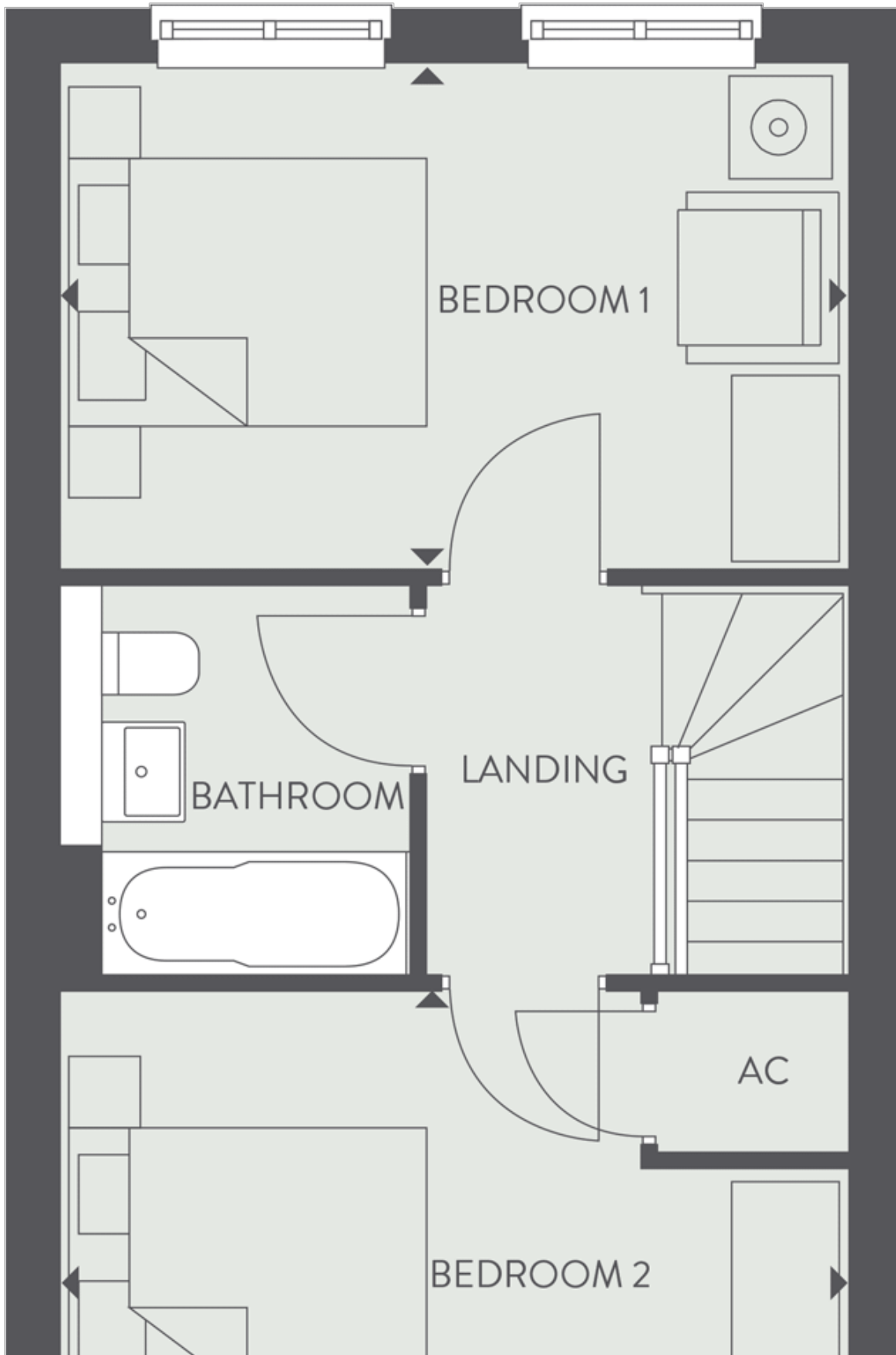

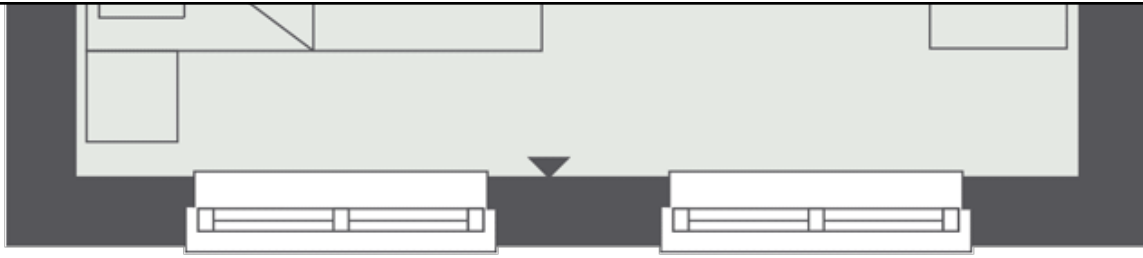

Bedroom 1:

4.39m x 2.79m (14' 05" x 9' 02")

Bedroom 2:

4.39m x 3.23m (14' 05" x 10' 07")