

Floor plans

The Somerton Ground Floor

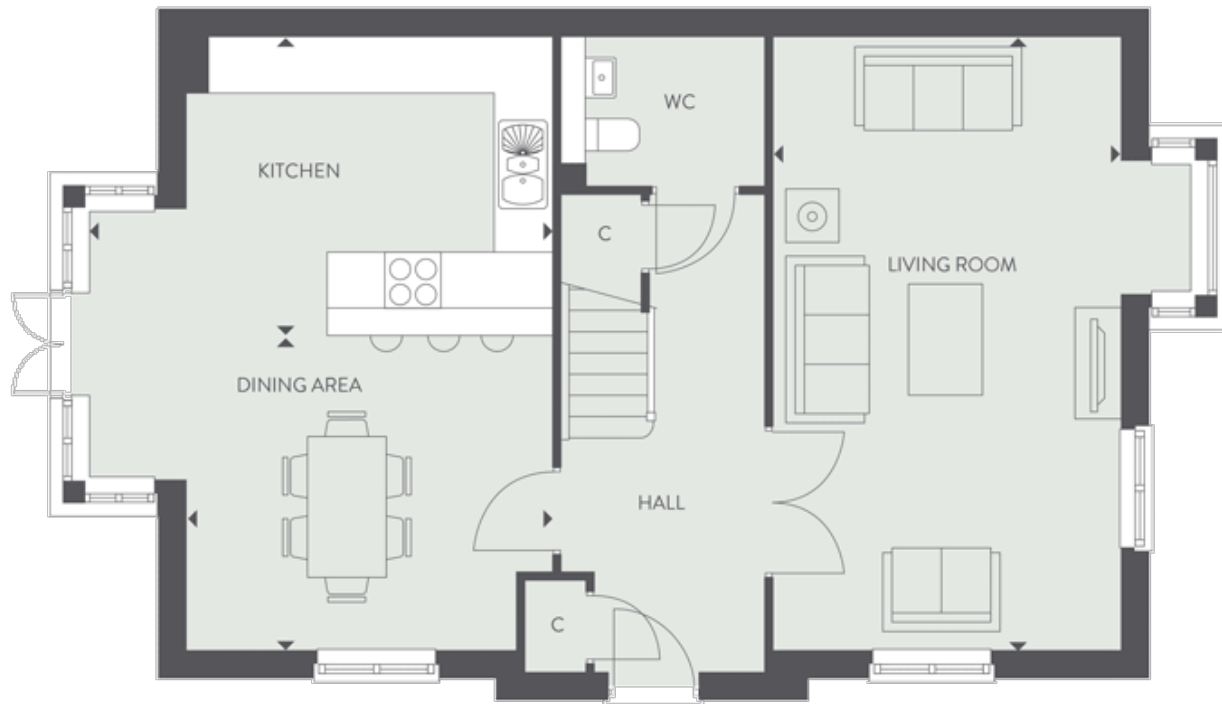

Kitchen:

3.91m x 3.20m (12' 10" x 10' 06")

Dining Area:

3.51m x 3.38m (11' 06" x 11' 01")

Living Room:

6.60m x 3.71m (21' 08" x 12' 02")

The Somerton First Floor

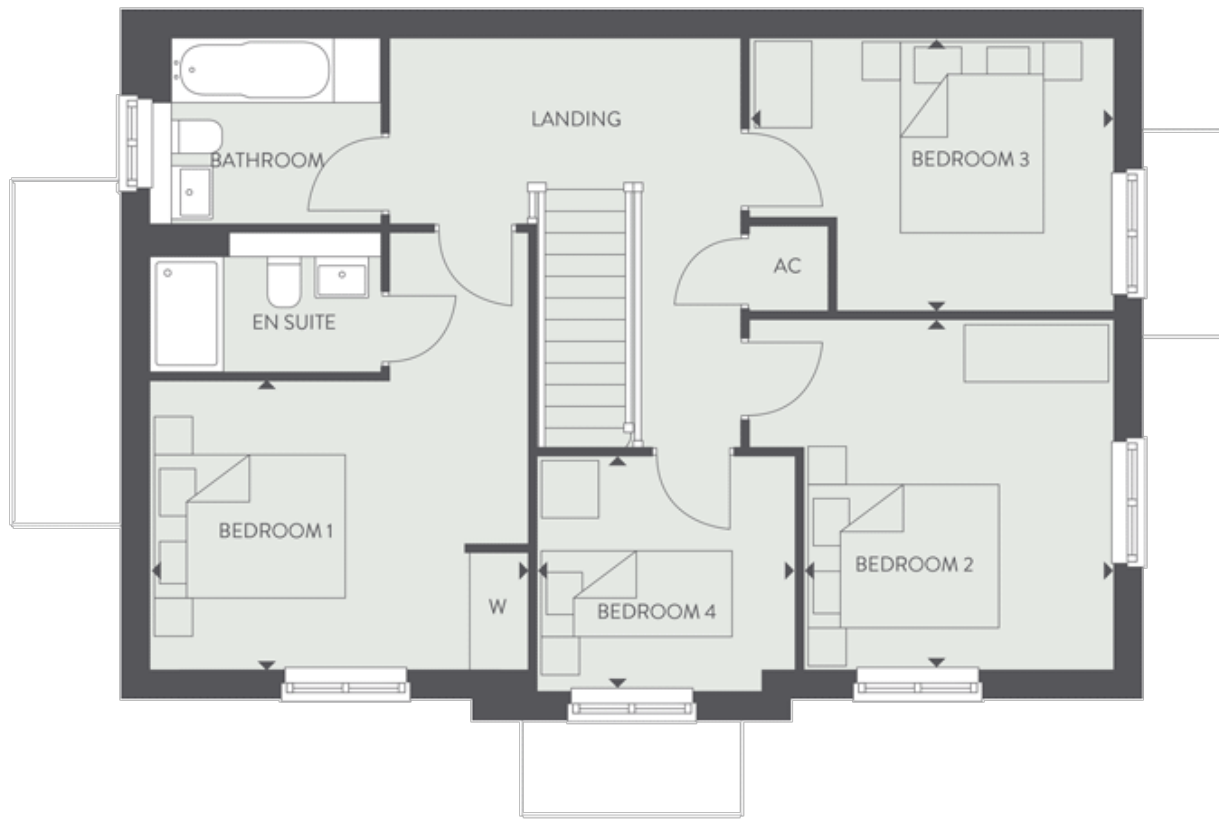

Bedroom 1:

3.94m x 2.100m (12' 11" x 9' 10")

Bedroom 2:

3.63m x 3.20m (11' 11" x 10' 06")

Bedroom 3:

3.78m x 2.84m (12' 05" x 9' 04")

Bedroom 4:

2.69m x 2.44m (8' 10" x 8' 00")