

Floor plans

Ground Floor

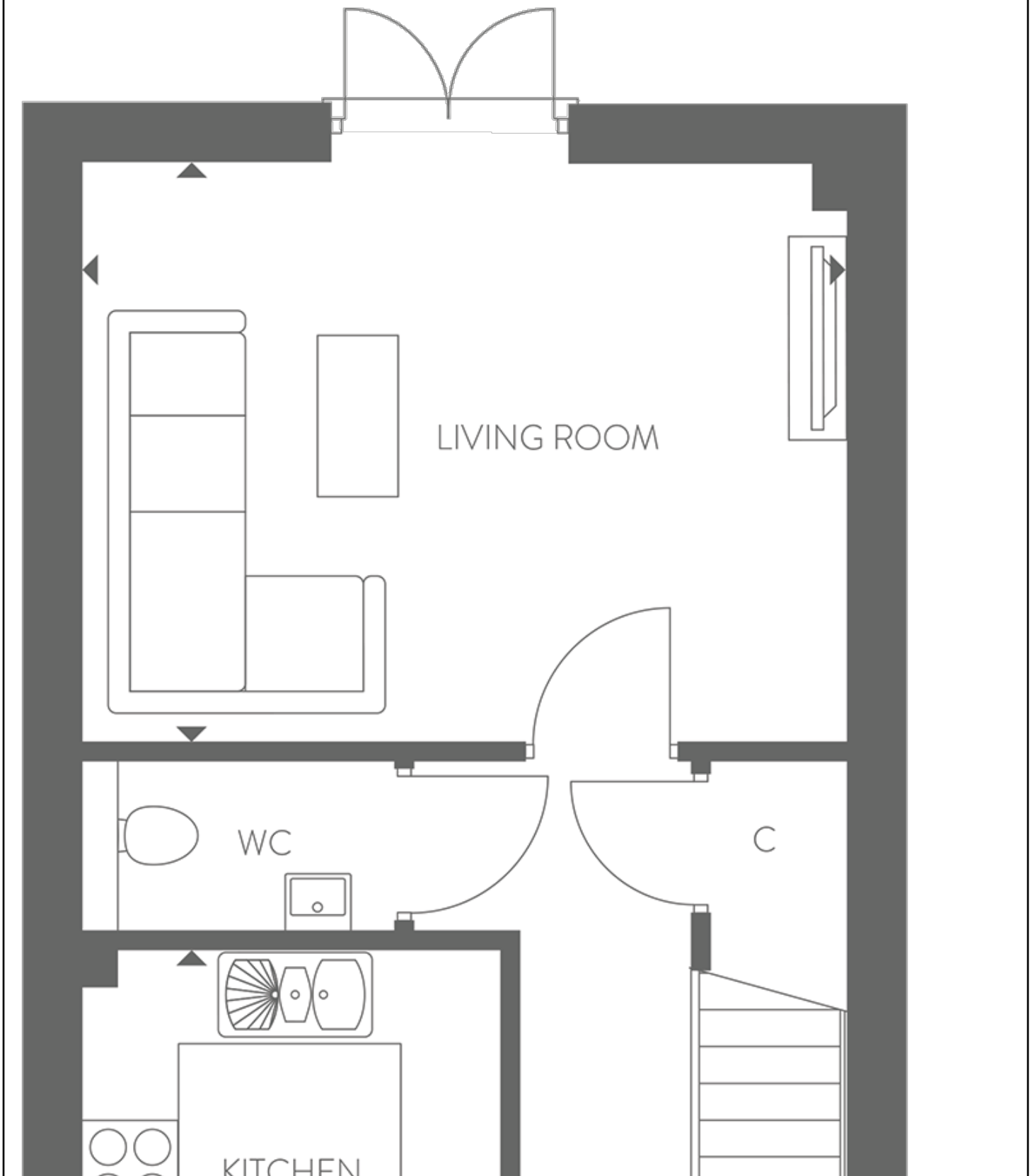

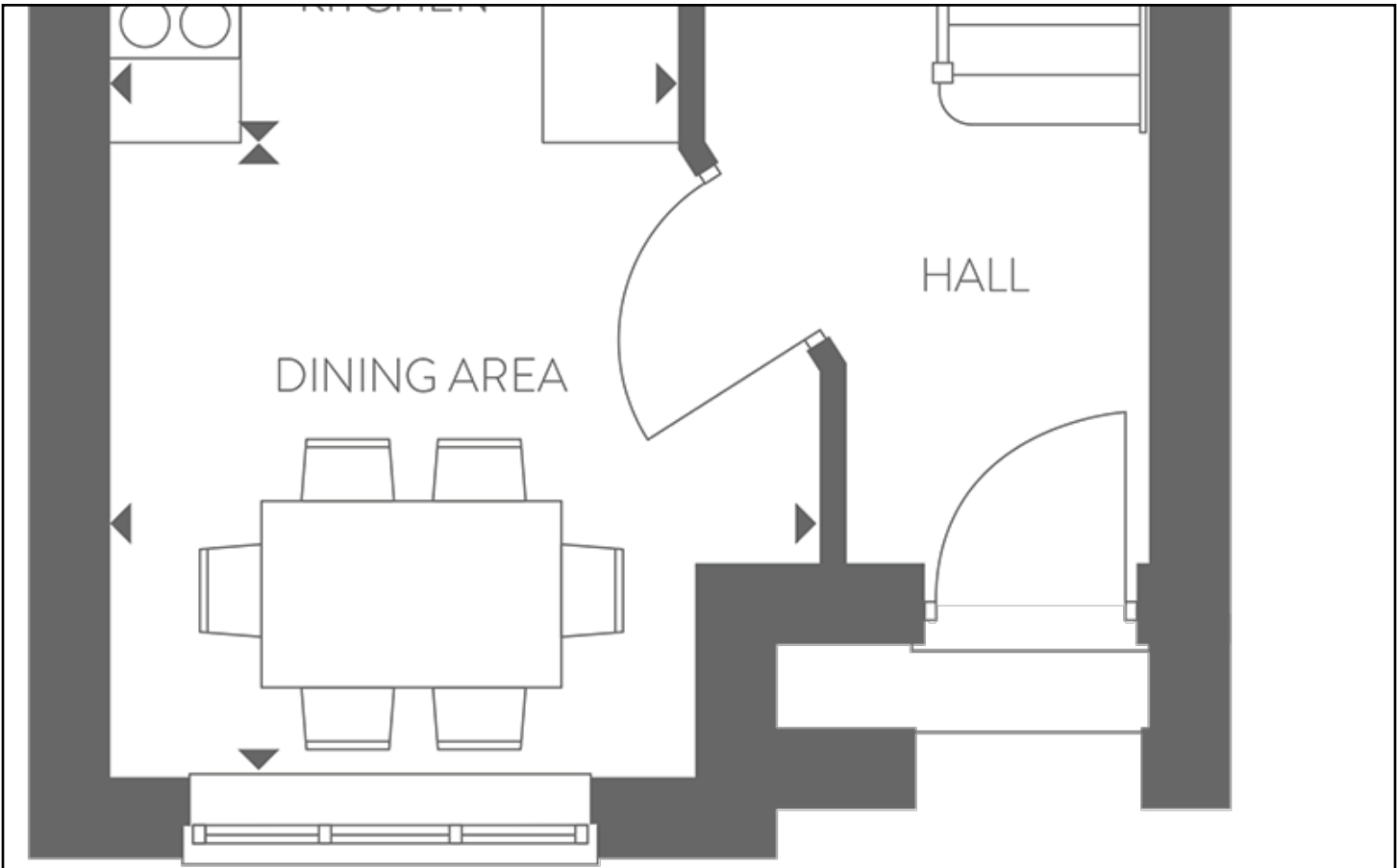

Living Room:

4.75m x 3.56m (15' 07" x 11' 08")

Dining Area:

3.20m x 2.54m (10' 06" x 8' 04")

Kitchen:

2.54m x 2.06m (8' 04" x 6' 09")

Key

C - Cupboard

A/C - Airing Cupboard

First Floor

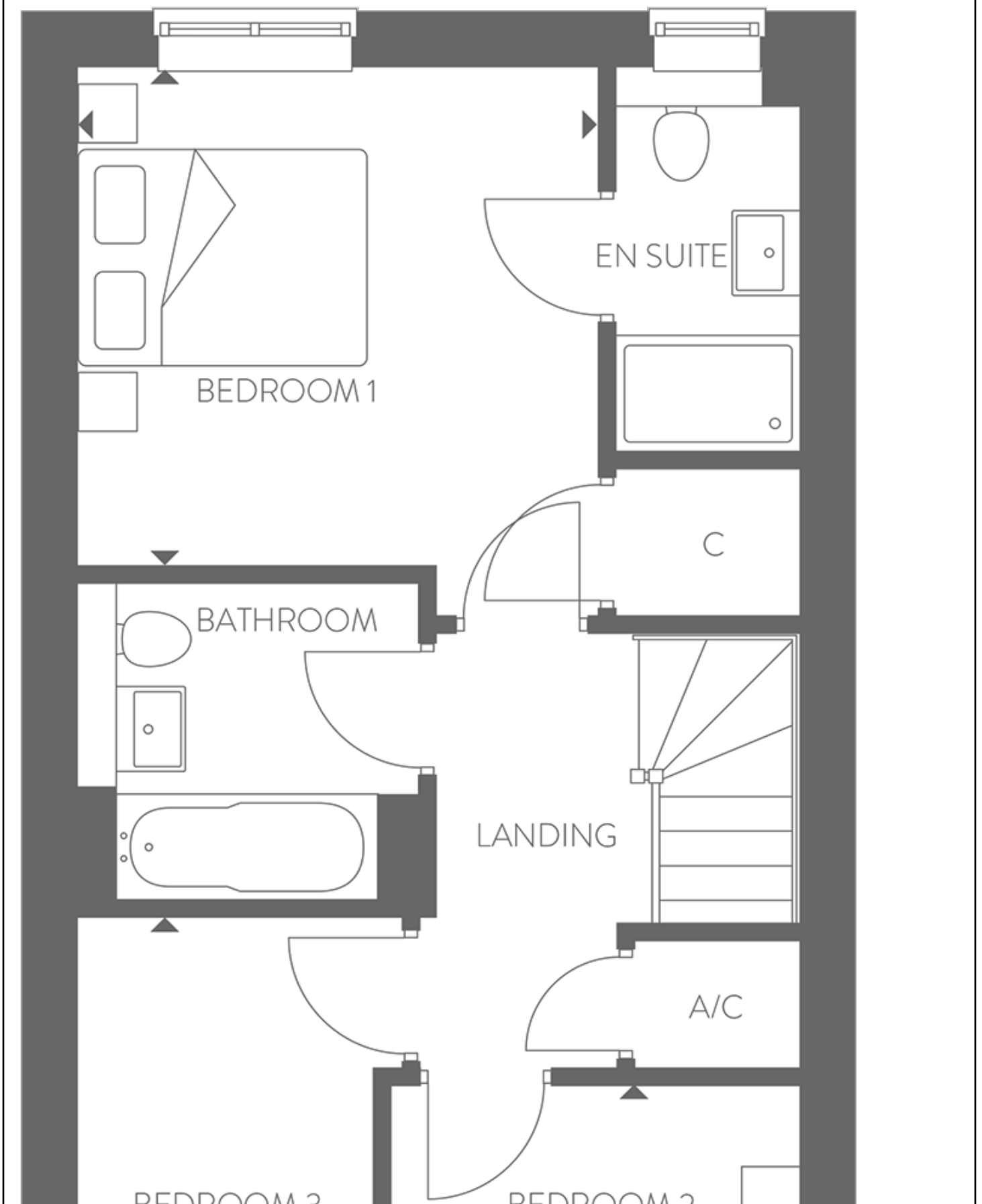

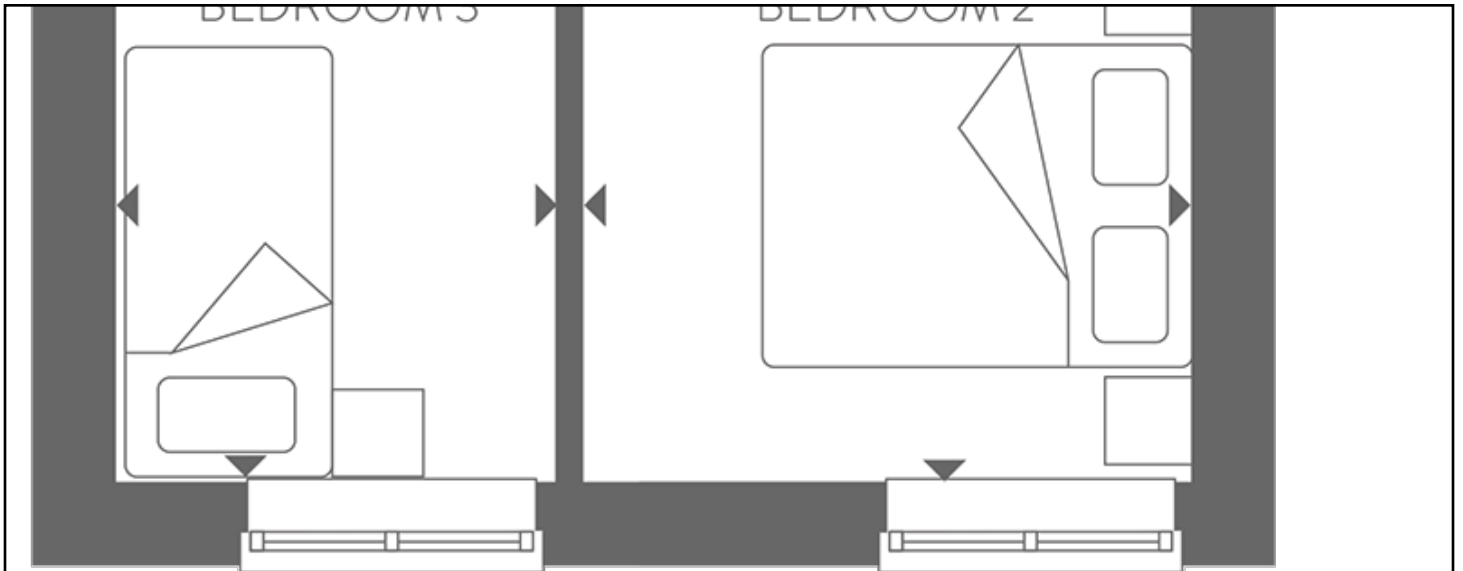

Bedroom 1:

3.43m x 3.30m (11' 03" x 10' 10")

Bedroom 2:

2.92m x 2.69m (9' 07" x 8' 10")

Bedroom 3:

4.01m x 1.96m (13' 02" x 6' 05")

Key

C - Cupboard

A/C - Airing Cupboard