

Floor plans

Ground Floor

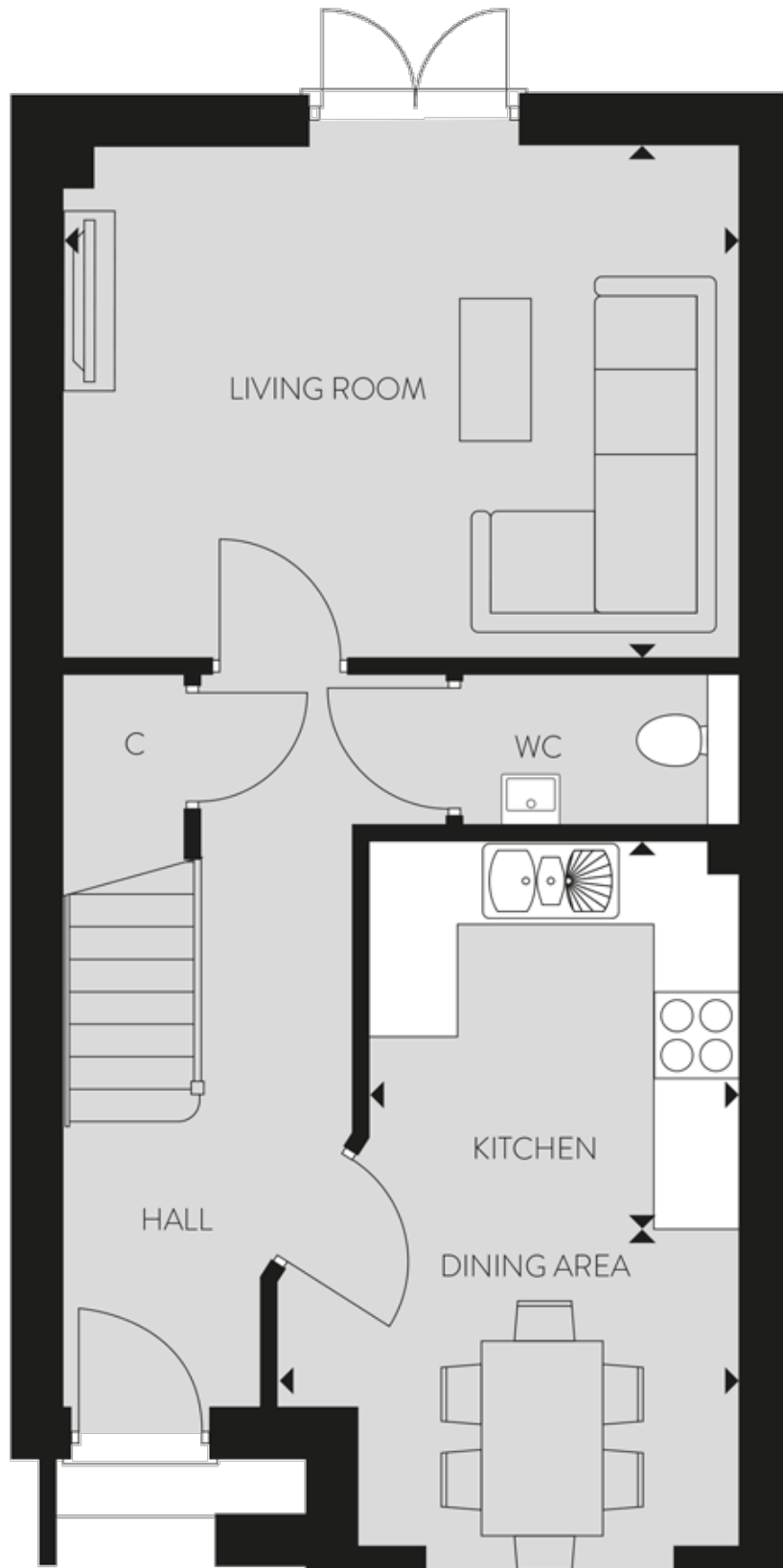



Living Room:

4.75m x 3.56m (15' 07" x 11' 08")

Dining Area:

3.20m x 2.82m (10' 06" x 9' 03")

Kitchen:

2.57m x 2.06m (8' 05" x 6' 09")

Key

C - Cupboard

A/C - Airing Cupboard

First Floor

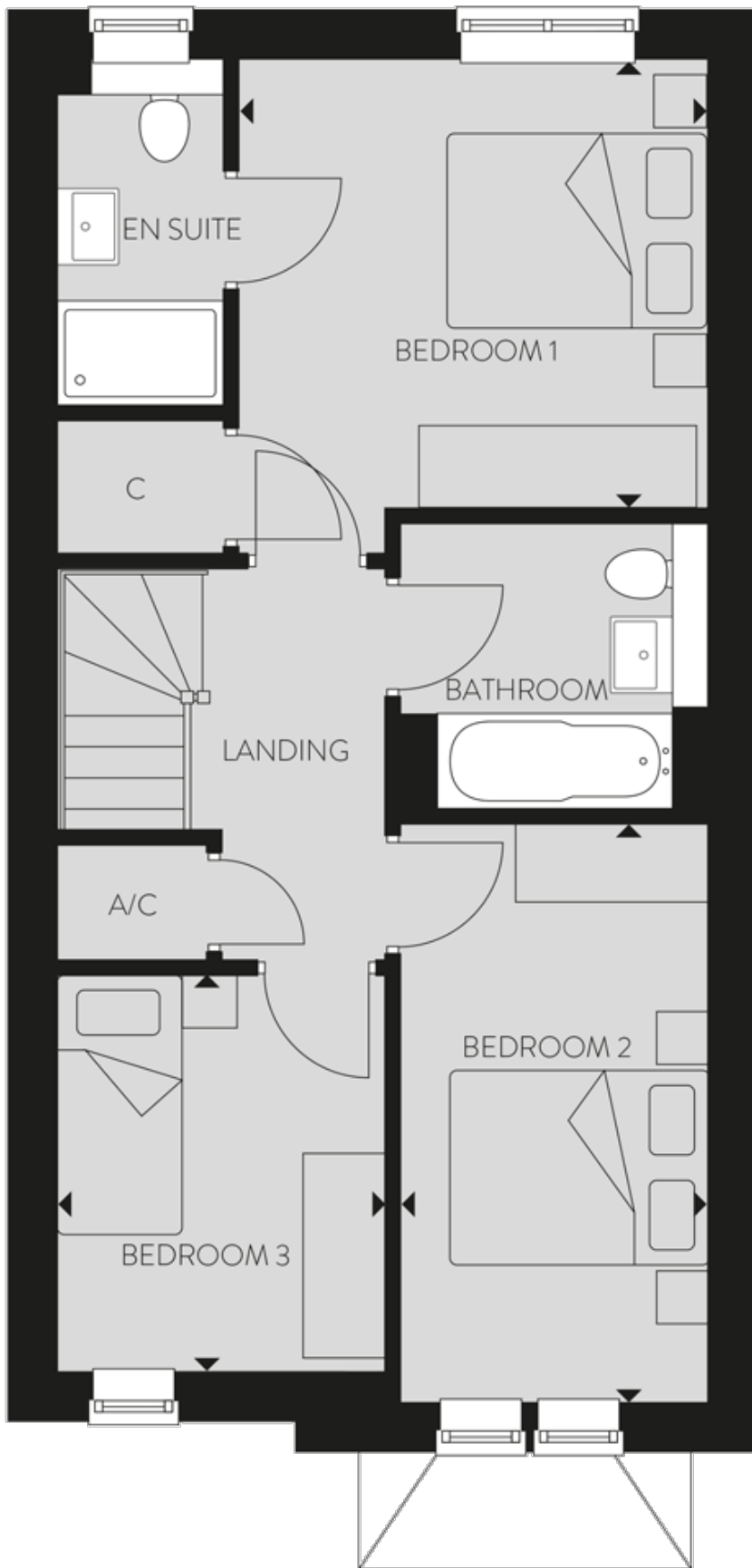

Bedroom 1:

3.43m x 3.28m (11' 03" x 10' 09")

Bedroom 2:

4.22m x 2.24m (13' 10" x 7' 04")

Bedroom 3:

2.90m x 2.41m (9' 06" x 7' 11")

Key

C - Cupboard

A/C - Airing Cupboard