

Floor plans

Ground Floor

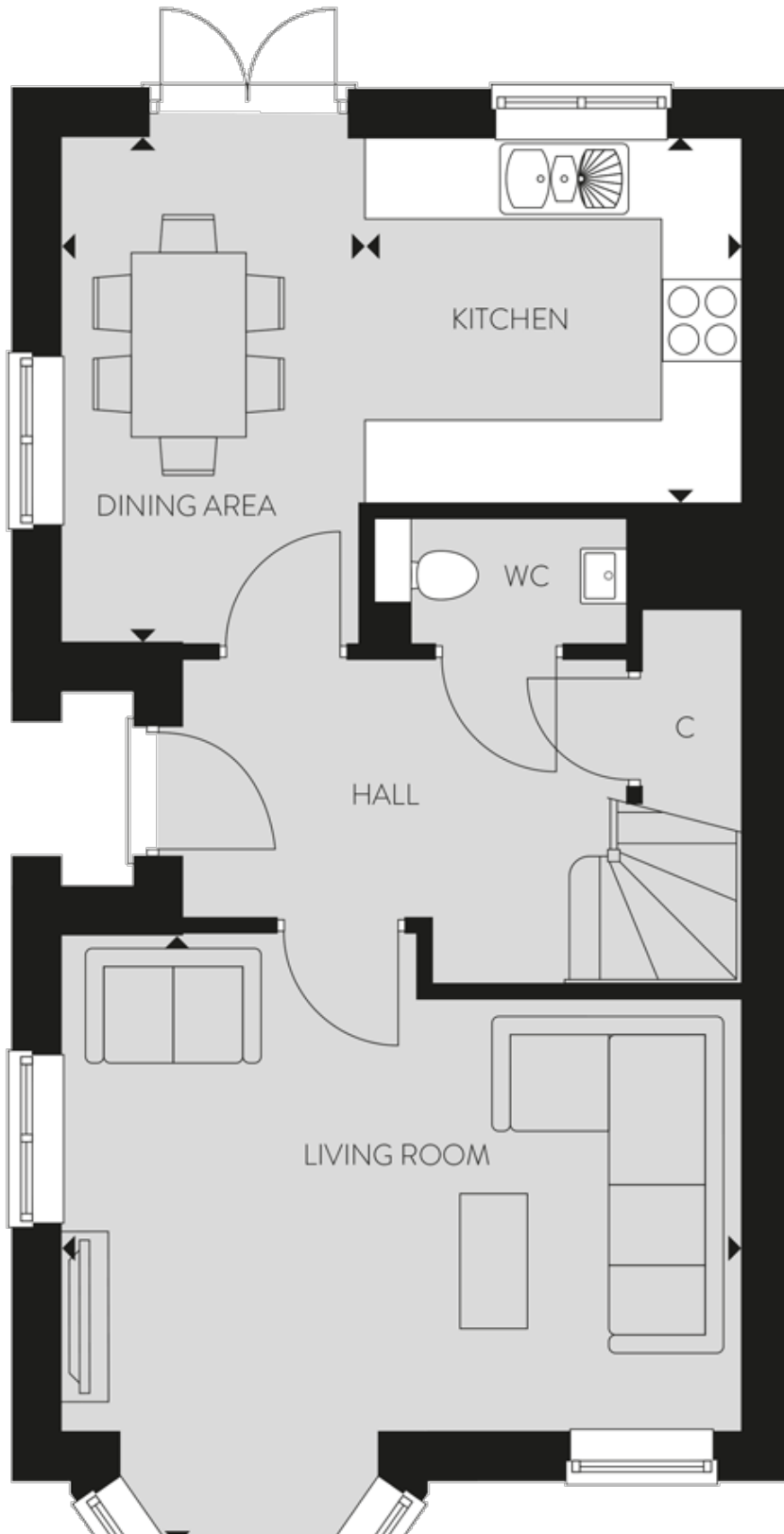



Living Room:

5.03m x 4.52m (16' 06" x 14' 10")

Dining Area:

3.76m x 2.24m (12' 04" x 7' 04")

Kitchen:

2.79m x 2.64m (9' 02" x 8' 08")

Key

C - Cupboard

W - Wardrobe

A/C - Airing Cupboard

First Floor

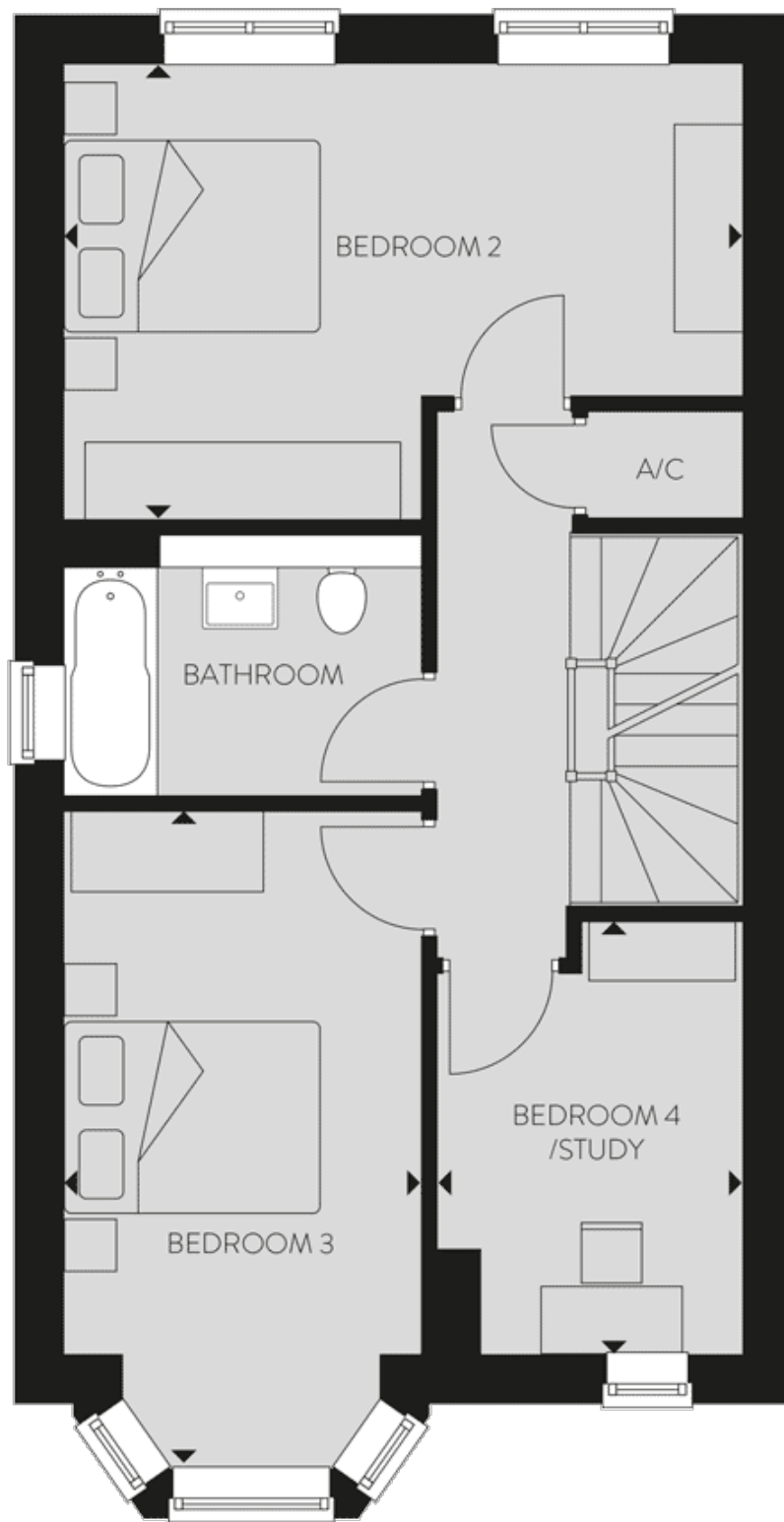

Study:

3.23m x 2.26m (10' 07" x 7' 05")

Bedroom 2:

5.03m x 2.49m (16' 06" x 8' 02")

Bedroom 3:

4.88m x 2.67m (16' 00" x 8' 09")

Key

C - Cupboard

W - Wardrobe

A/C - Airing Cupboard

Second Floor

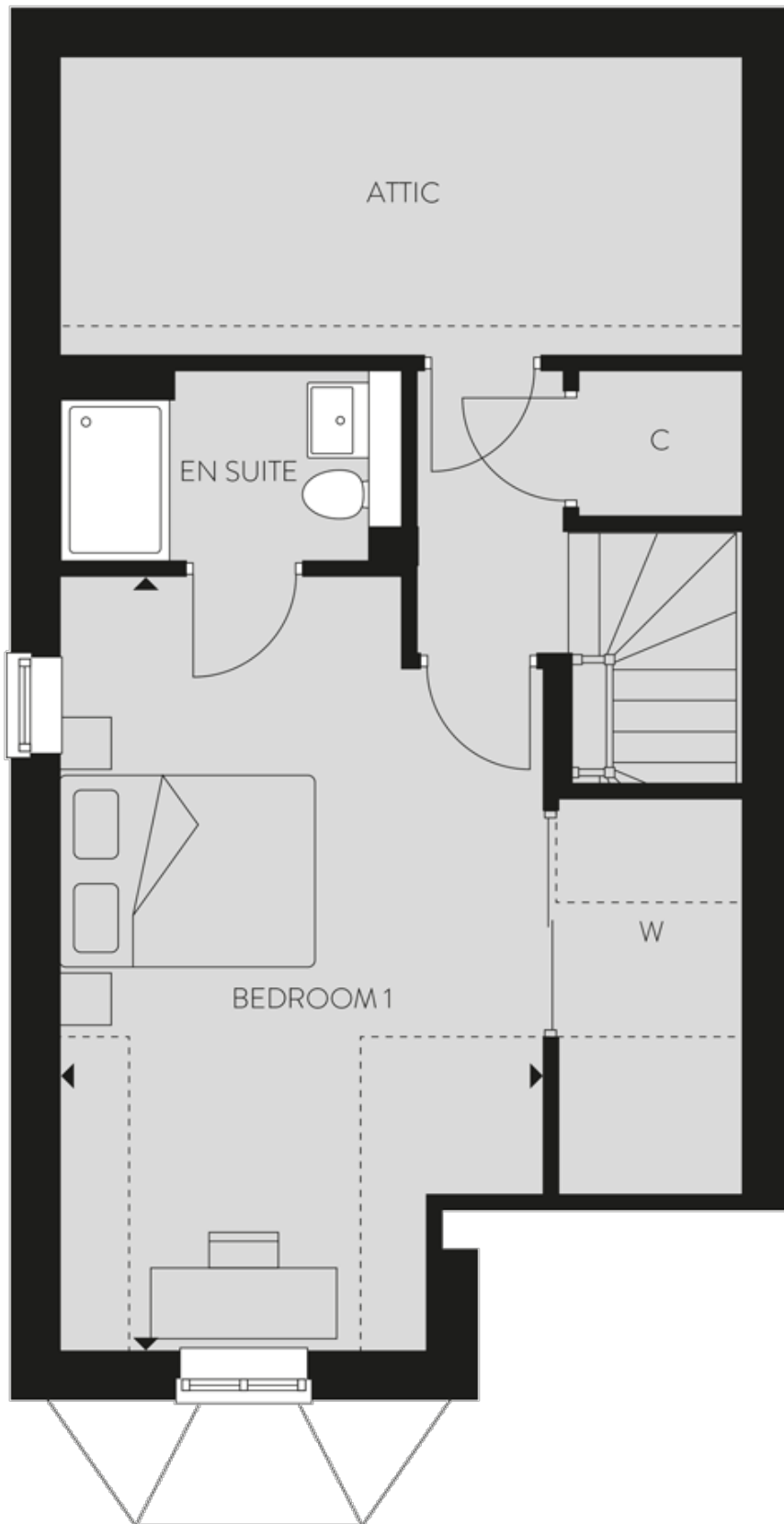

Bedroom 1:
5.74m x 3.53m (18' 10" x 11' 07")

Key

C - Cupboard

W - Wardrobe

A/C - Airing Cupboard