

Floor plans

Ground Floor

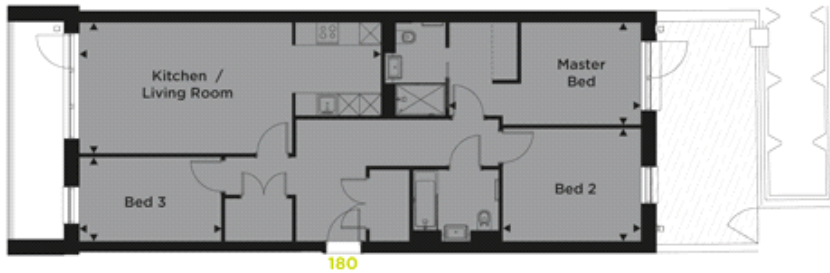

Kitchen/Living Room:

3.66m x 8.43m (12' 00" x 27' 08")

Master Bed:

2.84m x 5.36m (9' 04" x 17' 07")

Bed 2:

3.15m x 3.86m (10' 04" x 12' 08")

Bed 3:

2.36m x 3.96m (7' 09" x 13' 00")