

Floor plans

Ground Floor

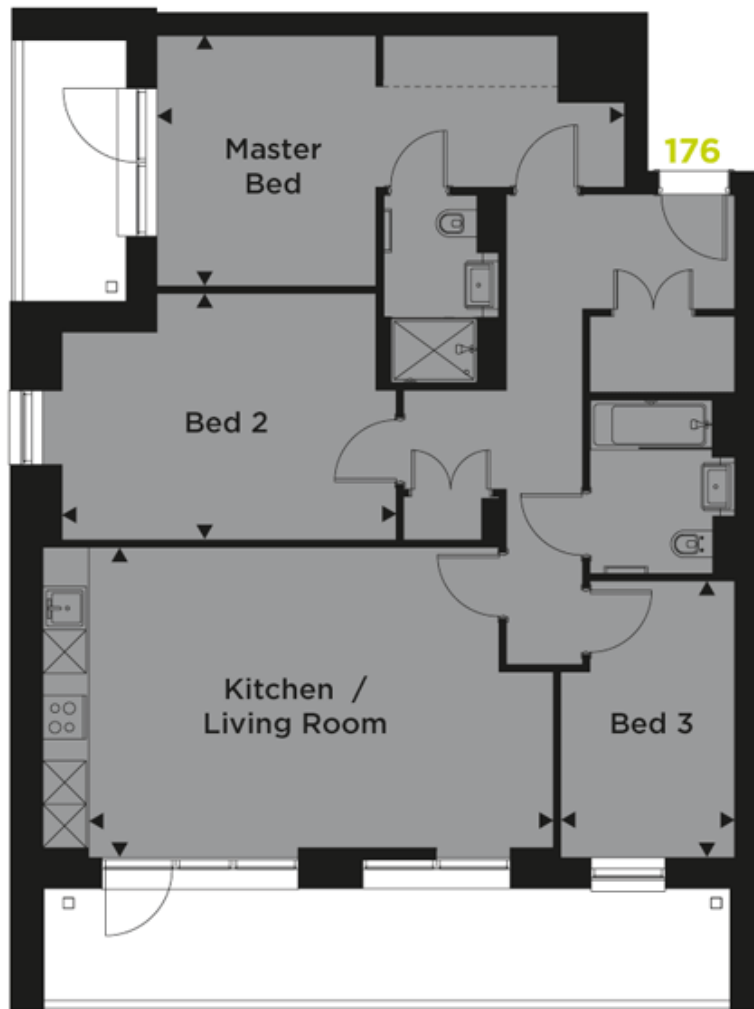

Kitchen/Living Room:

4.27m x 6.43m (14' 00" x 21' 01")

Master Bed:

3.45m x 6.45m (11' 04" x 21' 02")

Bed 2:

3.40m x 4.62m (11' 02" x 15' 02")

Bed 3:

2.39m x 3.81m (7' 10" x 12' 06")