

Floor plans

Ground Floor



Living Room:

4.34m x 3.81m (14' 03" x 12' 06")

Kitchen/Breakfast Room:

4.88m x 4.34m (16' 00" x 14' 03")

Dining Room:

3.84m x 2.87m (12' 07" x 9' 05")

Study:

2.69m x 1.93m (8' 10" x 6' 04")

Key

Premier Specification

W Wardrobe

C Cupboard

AC Airing cupboard

RS Raised Shelf

⌘ Max dimension

*Handed to floorplans shown

First Floor

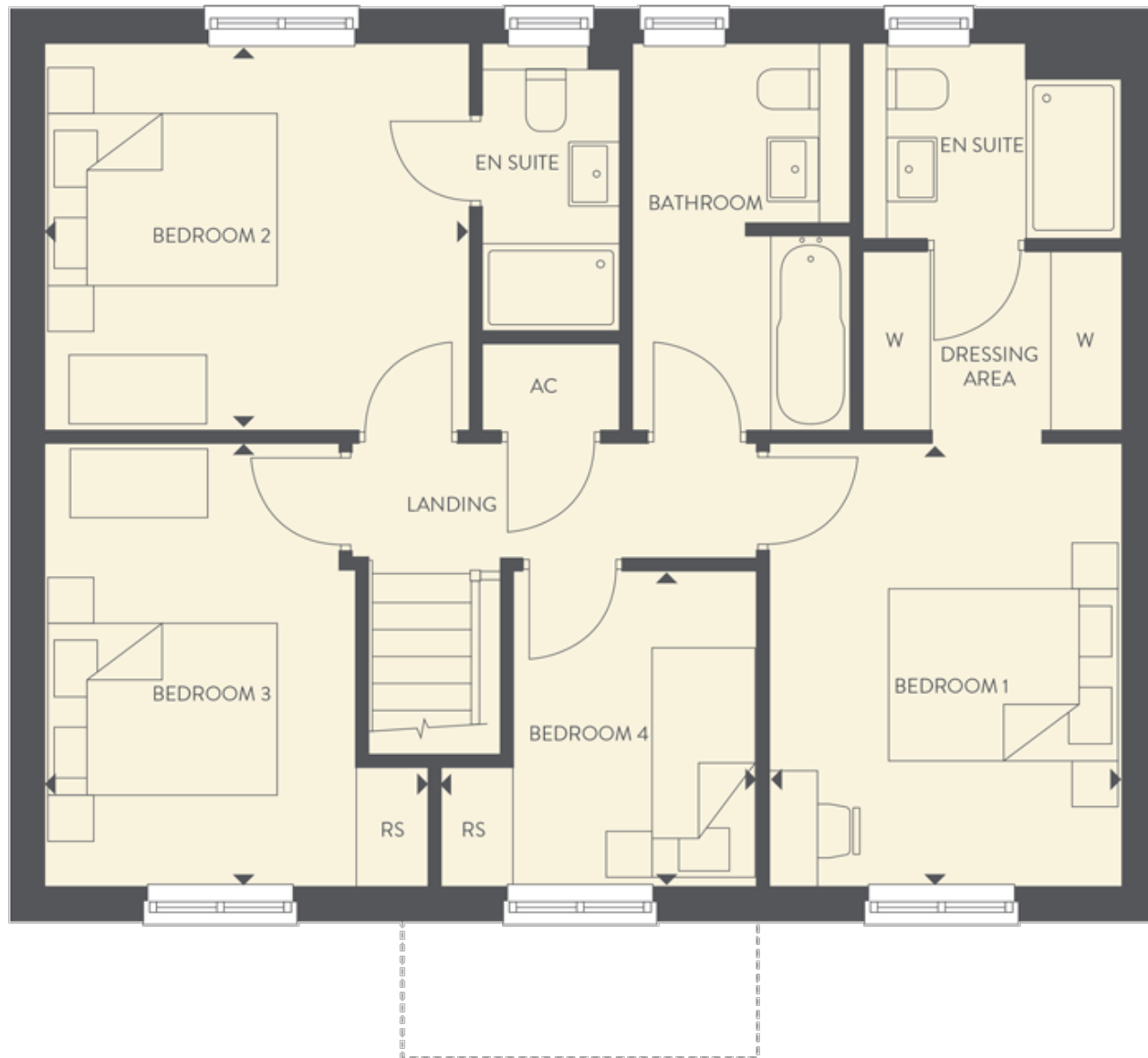

Bedroom 1:

3.84m x 3.05m (12' 07" x 10' 00")

Bedroom 2:

3.68m x 3.38m (12' 01" x 11' 01")

Bedroom 3:

3.84m x 3.33m (12' 07" x 10' 11")

Bedroom 4:

2.74m x 2.72m (8' 12" x 8' 11")

Key

Premier Specification

W Wardrobe

C Cupboard

AC Airing cupboard

RS Raised Shelf

â€ Max dimension

*Handed to floorplans shown