

Floor plans

Ground Floor

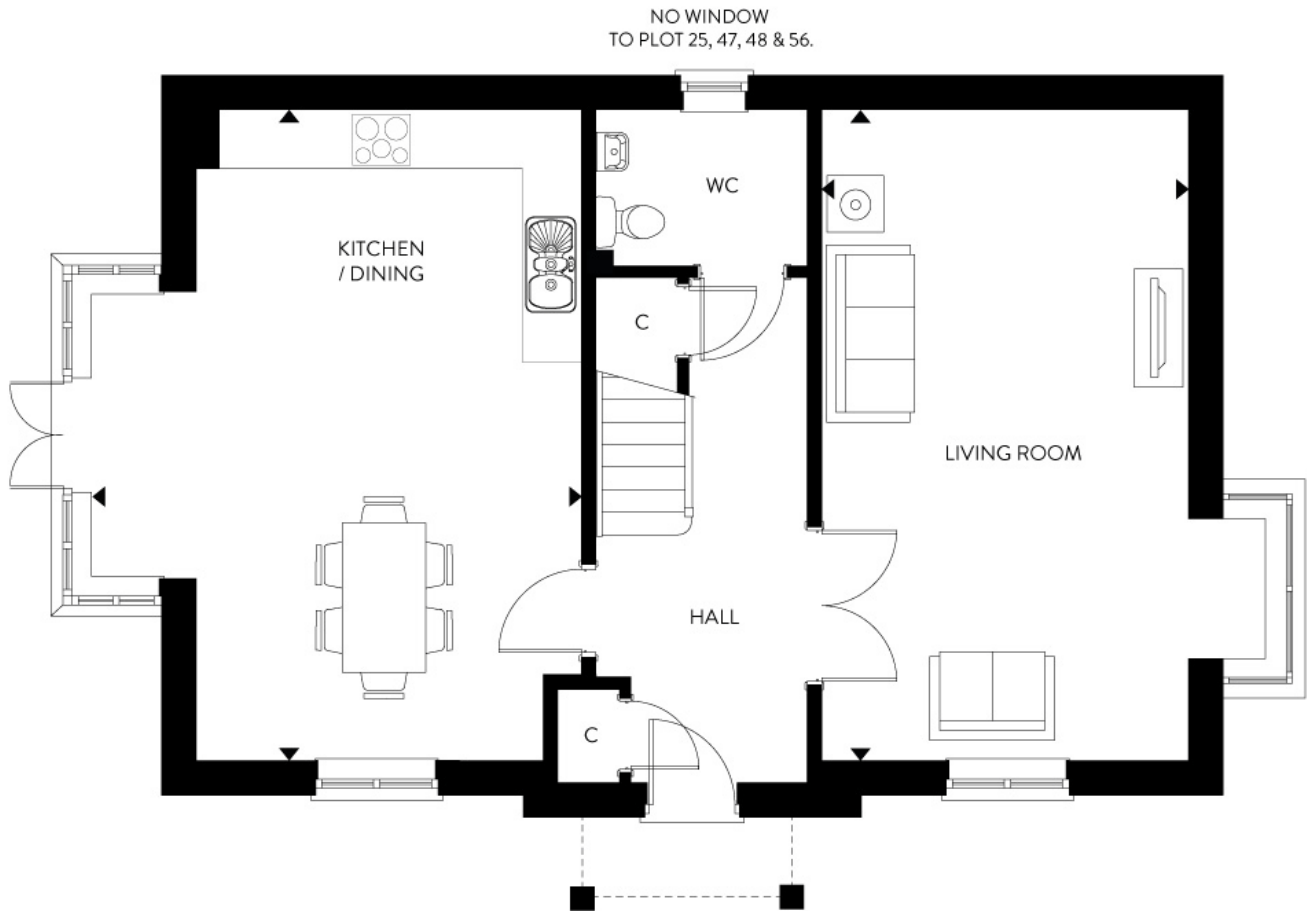

Living Room:
6.60m x 3.73m (21' 08" x 12' 03")

Kitchen/Dining Room:
6.60m x 3.53m (21' 08" x 11' 07")

Key

Some plots may be handed. Please speak to a sales advisor for more information.

First Floor

NO WINDOW
TO PLOT 25, 47, 48 & 56.



- Bedroom 1:**
3.94m x 2.100m (12' 11" x 9' 10")
 - Bedroom 2:**
3.66m x 3.20m (12' 00" x 10' 06")
 - Bedroom 3:**
3.81m x 2.84m (12' 06" x 9' 04")
 - Bedroom 4:**
2.67m x 2.44m (8' 09" x 8' 00")
- Key**

Some plots may be handed. Please speak to a sales advisor for more information.