

Floor plans

Ground Floor

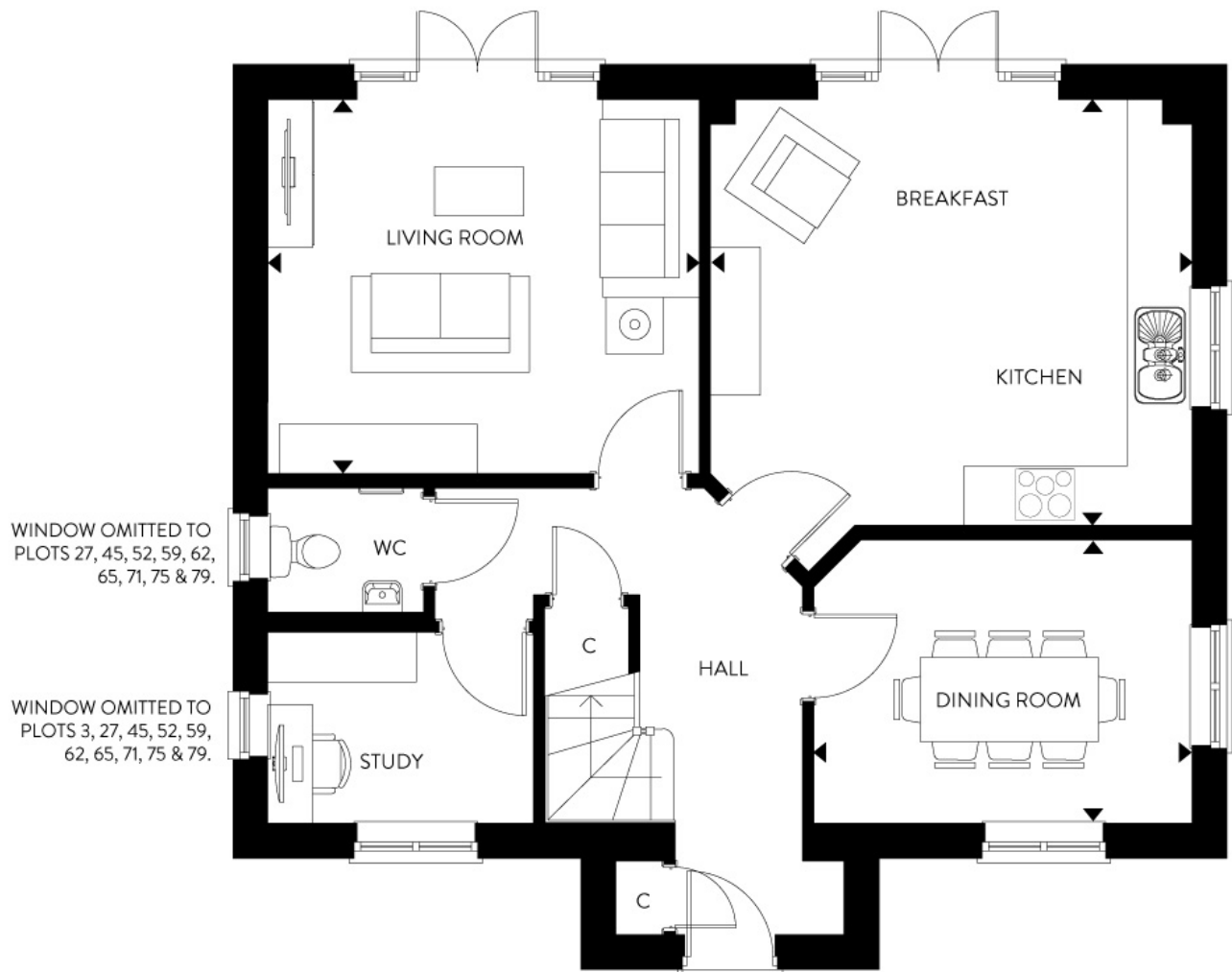

WINDOW OMITTED TO
PLOTS 27, 45, 52, 59, 62,
65, 71, 75 & 79.

WINDOW OMITTED TO
PLOTS 3, 27, 45, 52, 59,
62, 65, 71, 75 & 79.

Kitchen/Breakfast Room:
4.88m x 4.32m (16' 00" x 14' 02")

Dining Room:
3.84m x 2.87m (12' 07" x 9' 05")

Living Room:
4.37m x 3.78m (14' 04" x 12' 05")

Study:
2.69m x 1.93m (8' 10" x 6' 04")

Key

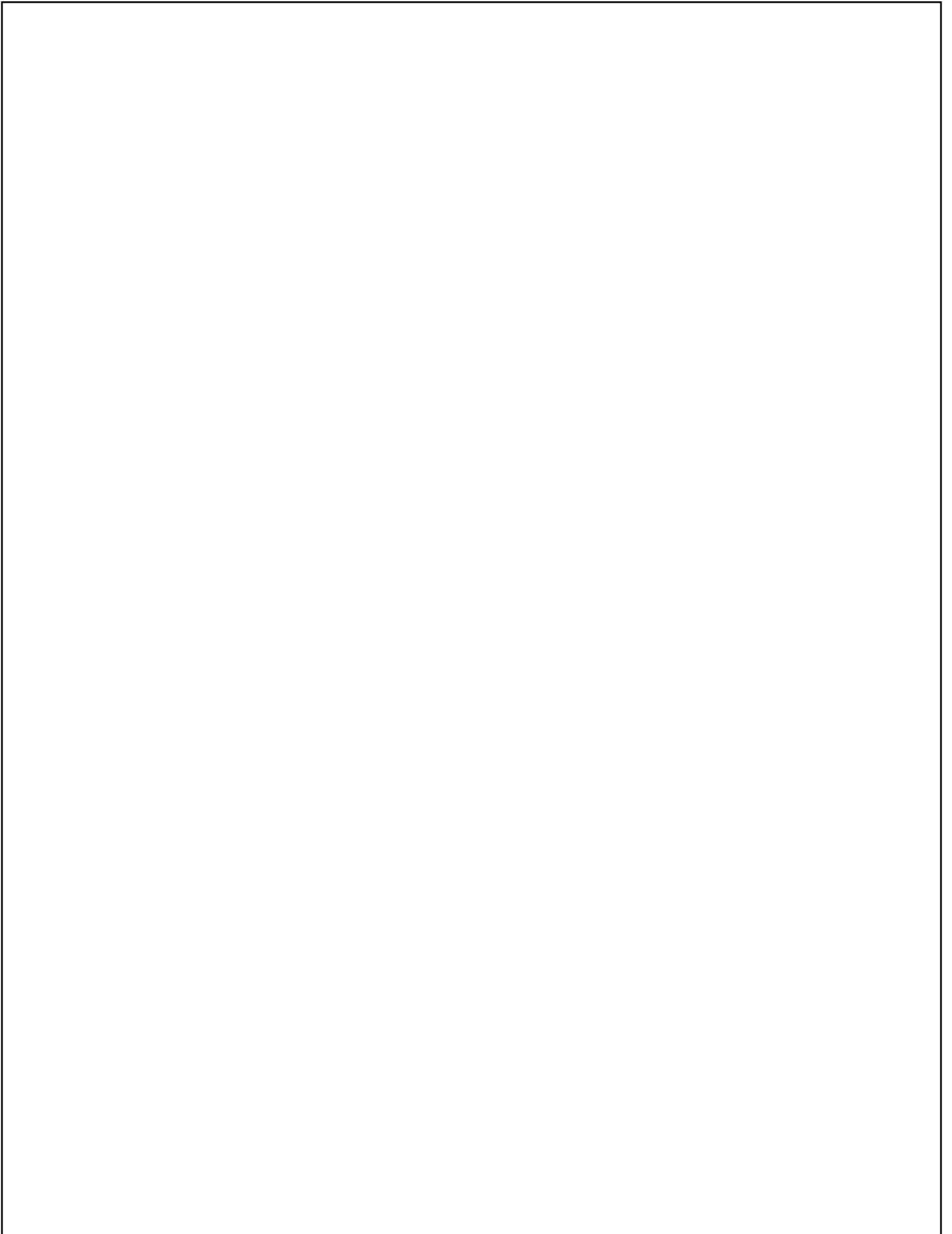

First Floor

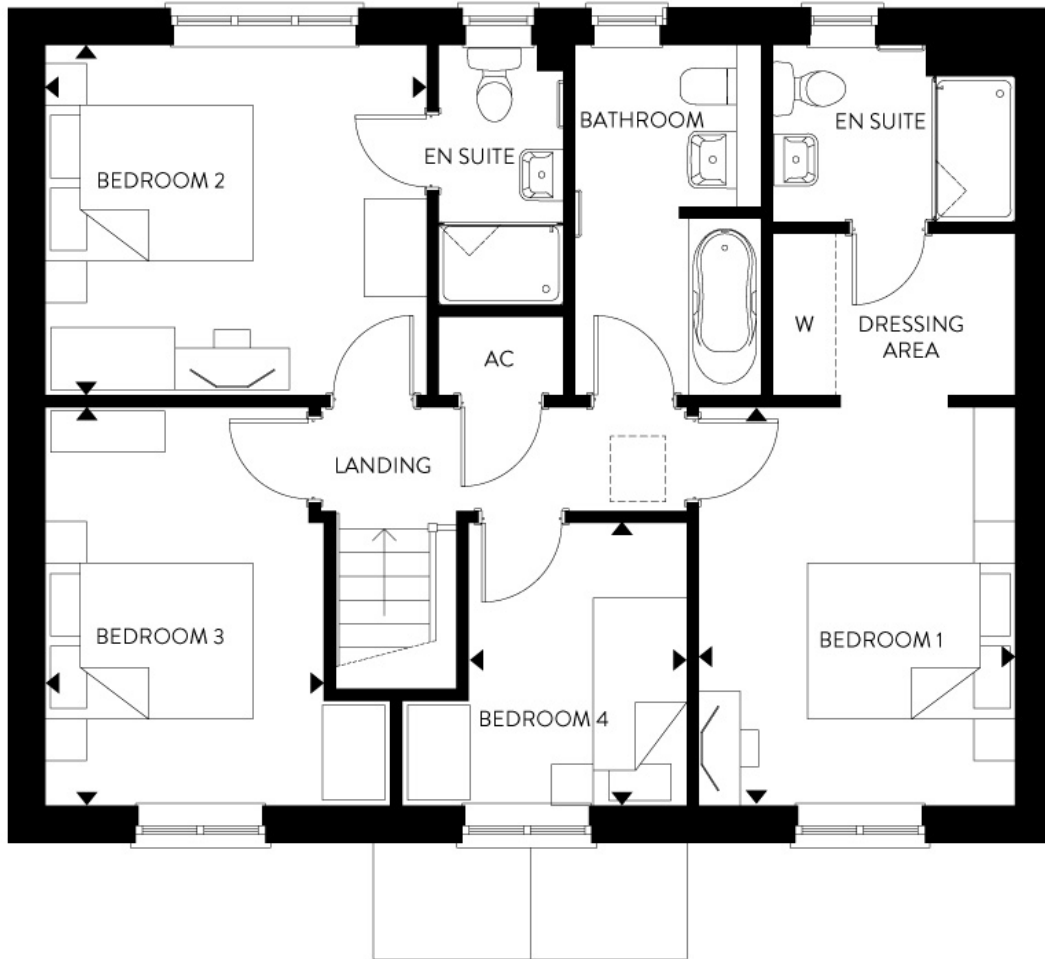

Bedroom 1:
3.84m x 3.05m (12' 07" x 10' 00")

Bedroom 2:
3.68m x 3.38m (12' 01" x 11' 01")

Bedroom 3:
3.84m x 2.67m (12' 07" x 8' 09")

Bedroom 4:
2.74m x 2.72m (8' 12" x 8' 11")

Key

Some plots may be handed. Please speak to a sales advisor for more information.