

Floor plans

Ground Floor

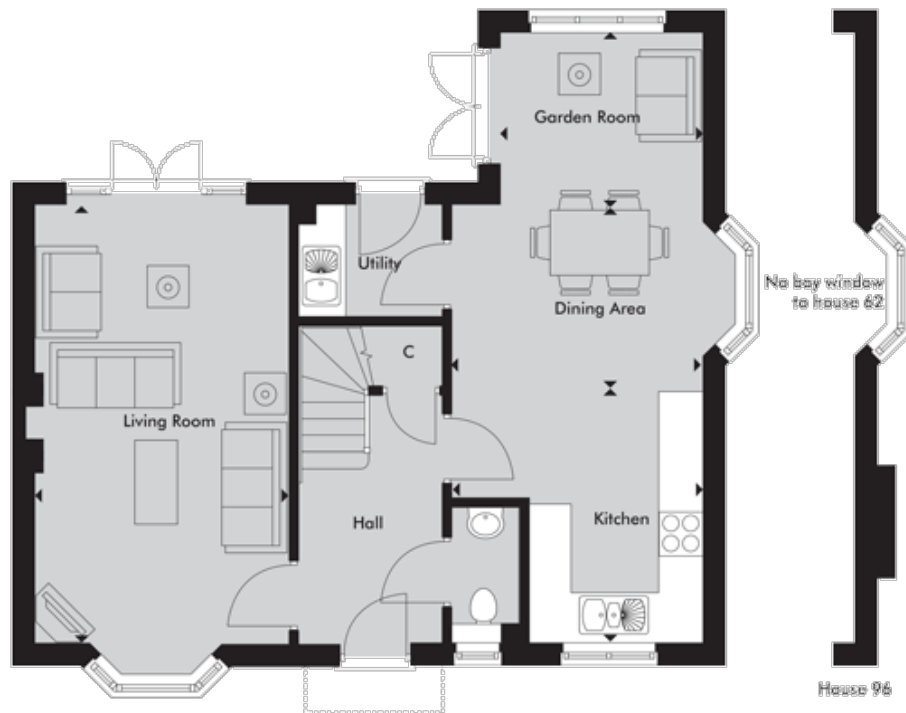

Living Room:

6.05m x 3.48m (19' 10" x 11' 05")

Dining Area:

3.43m x 2.54m (11' 03" x 8' 04")

Kitchen:

3.51m x 3.43m (11' 06" x 11' 03")

Garden Room:

2.77m x 2.36m (9' 01" x 7' 09")

Key

A/C - Airing Cupboard W - Wardrobe \hat{C} - Max Dimension C - Cupboard

* - Handed to floorplan shown --- Reduced head height Digital illustration is indicative only

First Floor



Bedroom 1:

3.51m x 3.40m (11' 06" x 11' 02")

Bedroom 2:

5.05m x 2.92m (16' 07" x 9' 07")

Bedroom 3:

3.02m x 2.54m (9' 11" x 8' 04")

Bedroom 4:

2.51m x 2.44m (8' 03" x 8' 00")

Key

A/C - Airing Cupboard W - Wardrobe \hat{C} - Max Dimension C - Cupboard

* - Handed to floorplan shown --- Reduced head height Digital illustration is indicative only