

Floor plans

Ground Floor

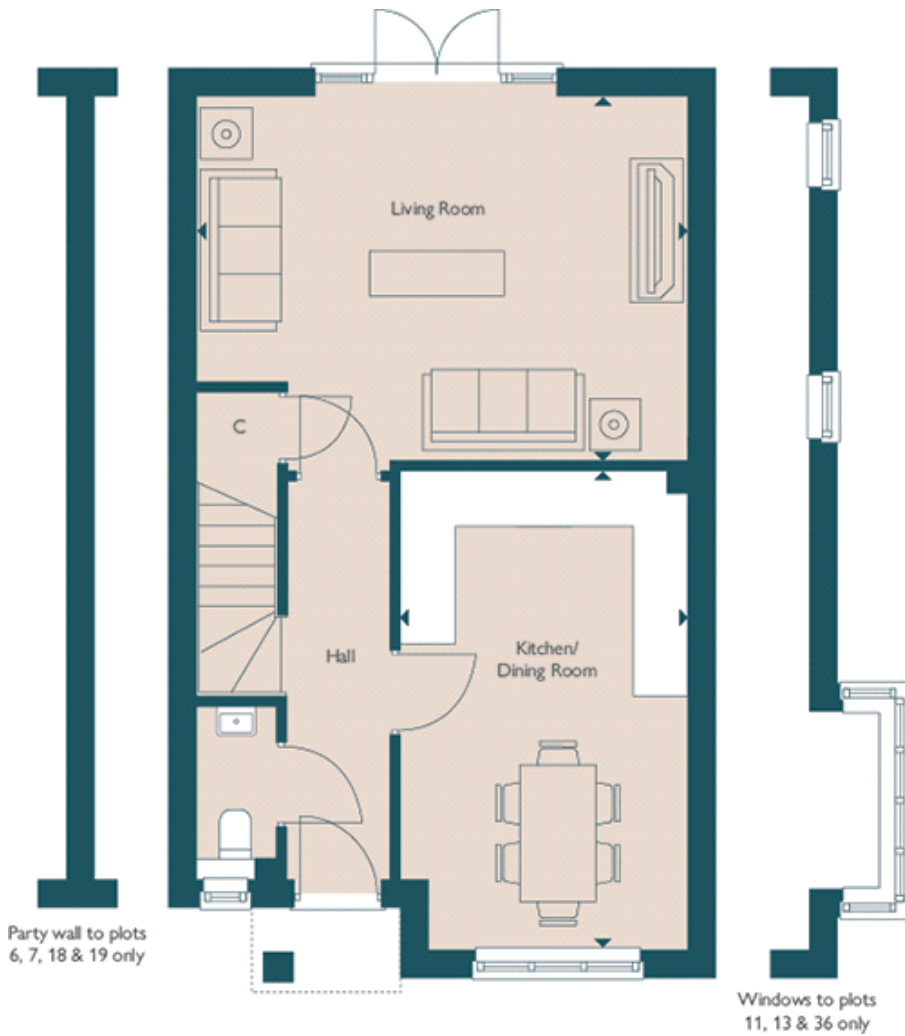

Kitchen/Dining Room:

3.18m x 5.33m (10' 05" x 17' 06")

Living Room:

5.46m x 4.06m (17' 11" x 13' 04")

Key

A/C - Airing Cupboard C - Cupboard W - Wardrobe $\hat{=}$ - Maximum Dimension

First Floor

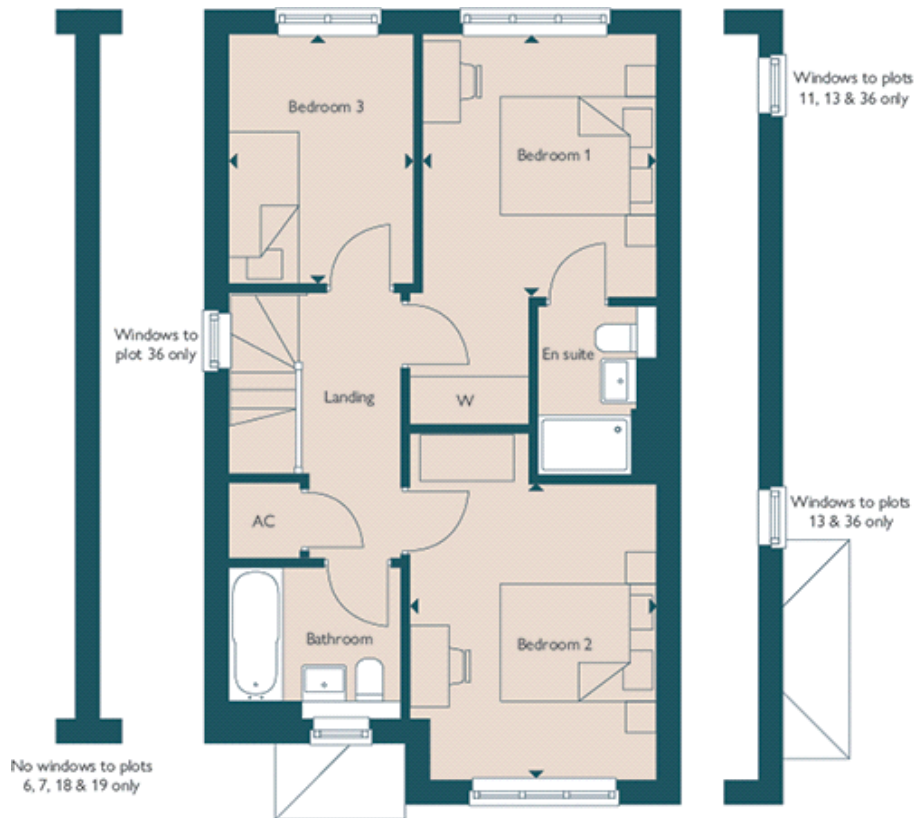

Bedroom 1 :

2.100m x 3.35m (9' 10" x 11' 00")

Bedroom 2 :

3.18m x 3.76m (10' 05" x 12' 04")

Bedroom 3:

2.36m x 3.18m (7' 09" x 10' 05")

Key

A/C - Airing Cupboard C - Cupboard W - Wardrobe ⌀ - Maximum Dimension