

Floor plans

Ground floor plan

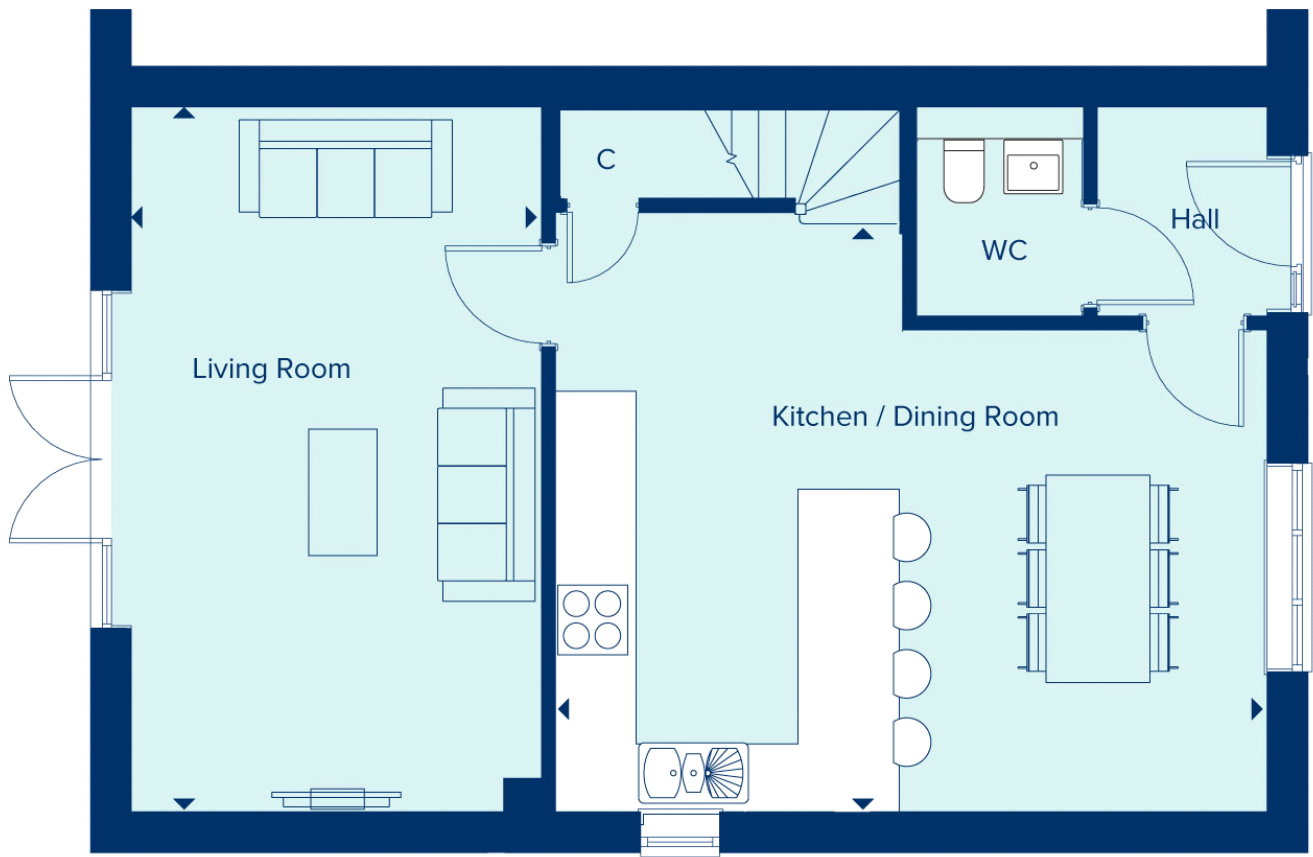

Kitchen/Dining Room:
6.17m x 5.21m (20' 03" x 17' 01")
Living Room:
6.12m x 3.56m (20' 01" x 11' 08")

First floor plan

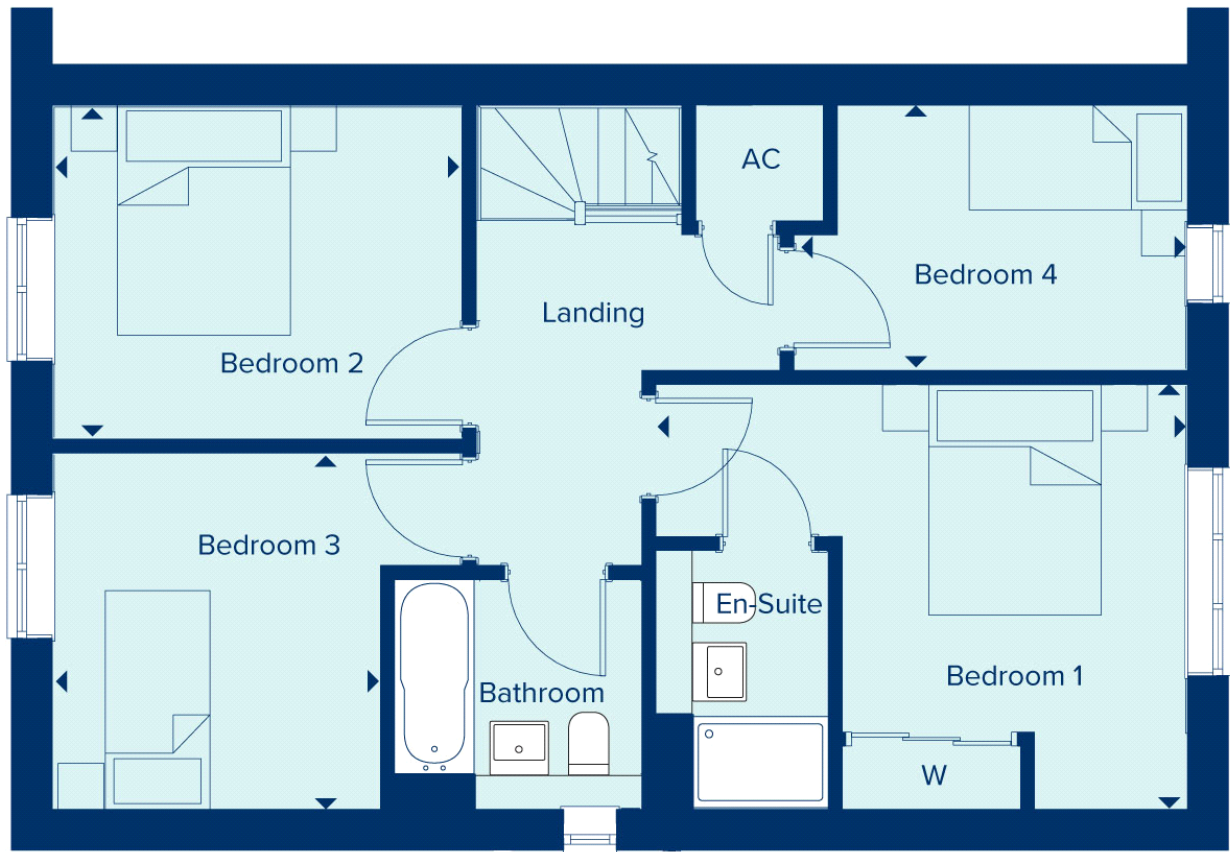

- Bedroom 1:**
4.62m x 2.100m (15' 02" x 9' 10")
- Bedroom 2:**
3.56m x 2.90m (11' 08" x 9' 06")
- Bedroom 3:**
3.56m x 2.90m (11' 08" x 9' 06")
- Bedroom 4:**
3.43m x 2.31m (11' 03" x 7' 07")