

Floor plans

Ground floor plan

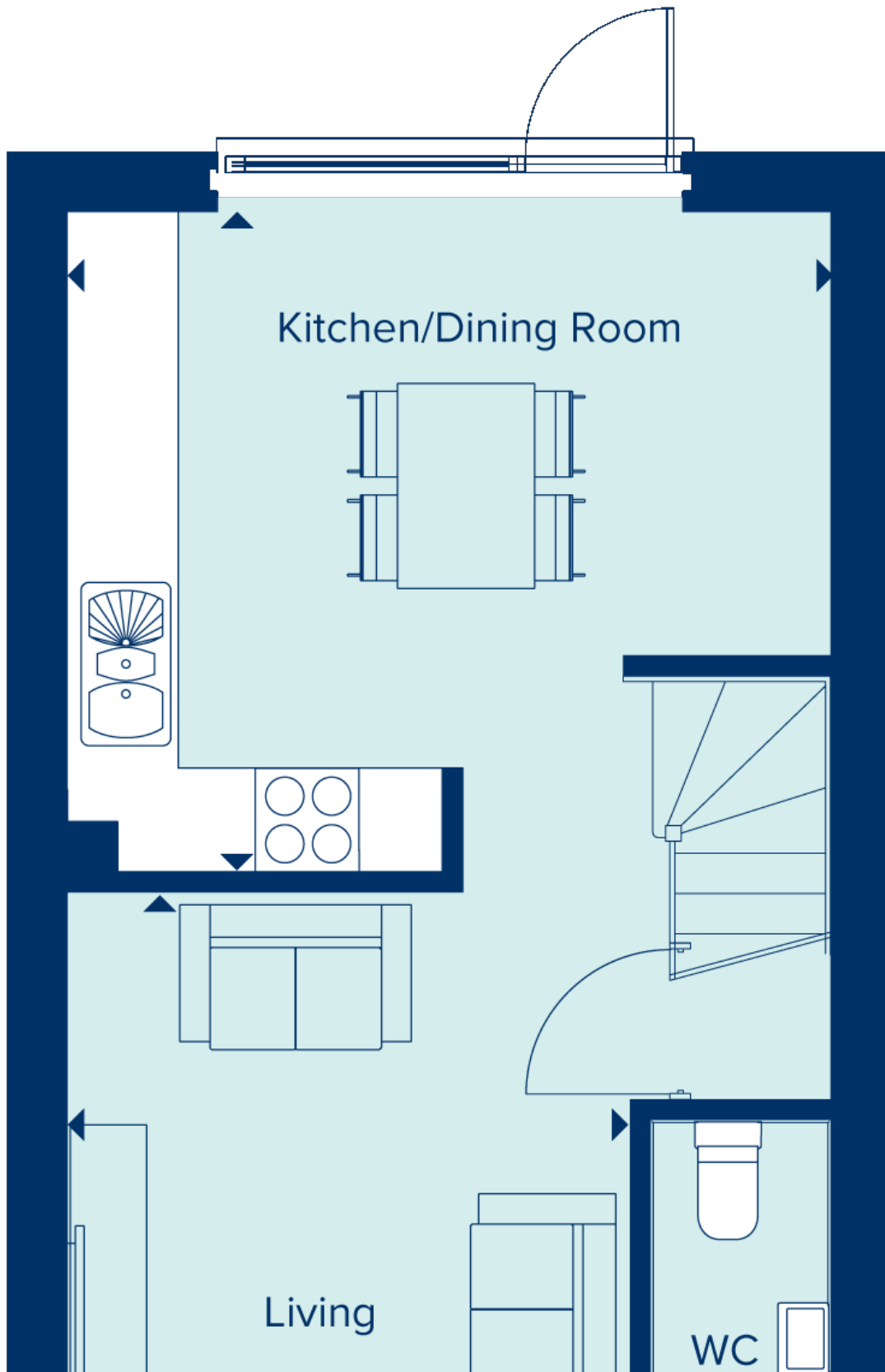

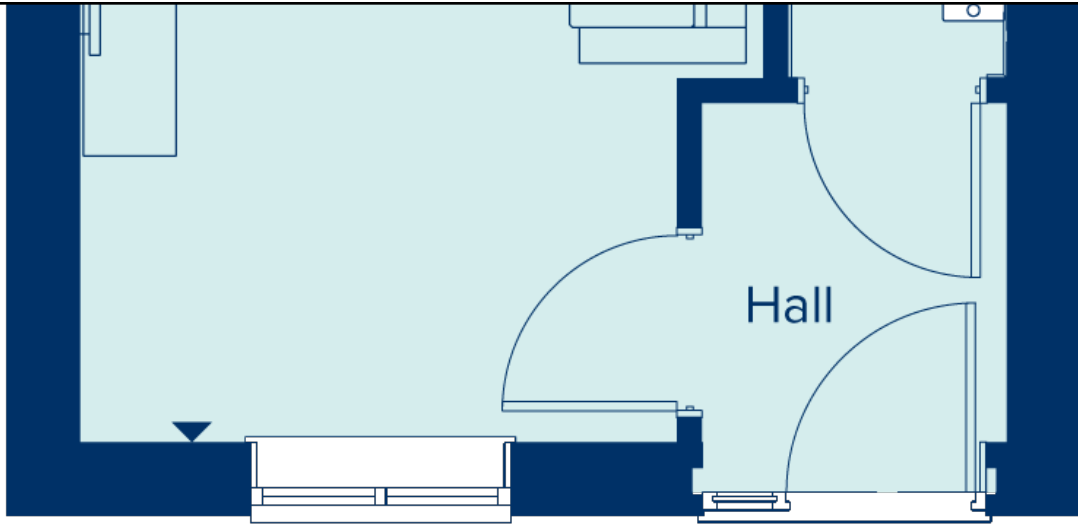

Kitchen/Dining Room:

4.45m x 3.86m (14' 07" x 12' 08")

Living room:

4.93m x 3.28m (16' 02" x 10' 09")

First floor plan

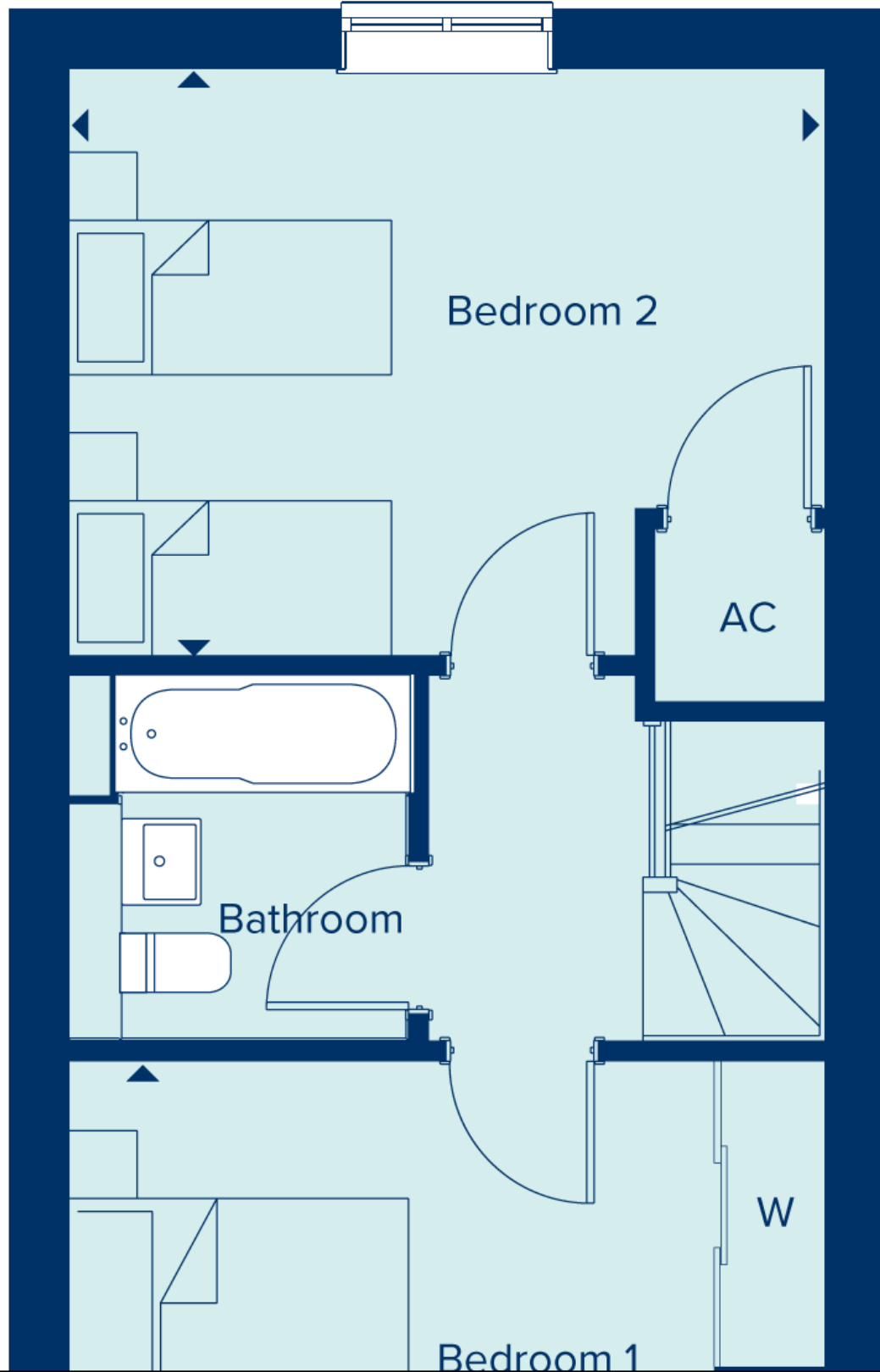

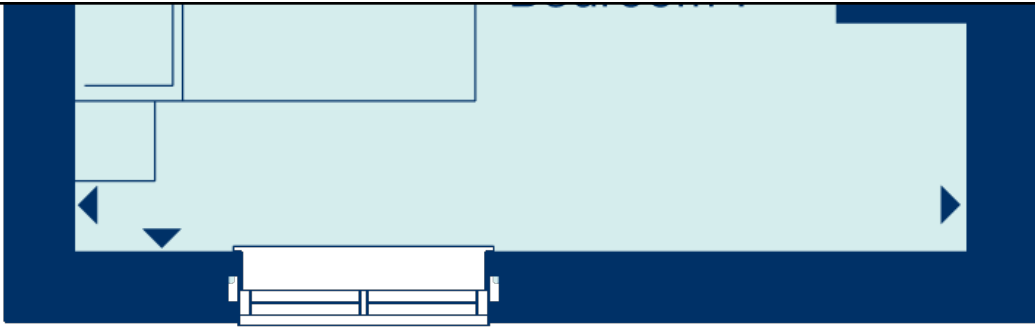

Bedroom 1:

4.45m x 3.07m (14' 07" x 10' 01")

Bedroom 2:

4.45m x 3.45m (14' 07" x 11' 04")