

Floor plans

Ground floor plan

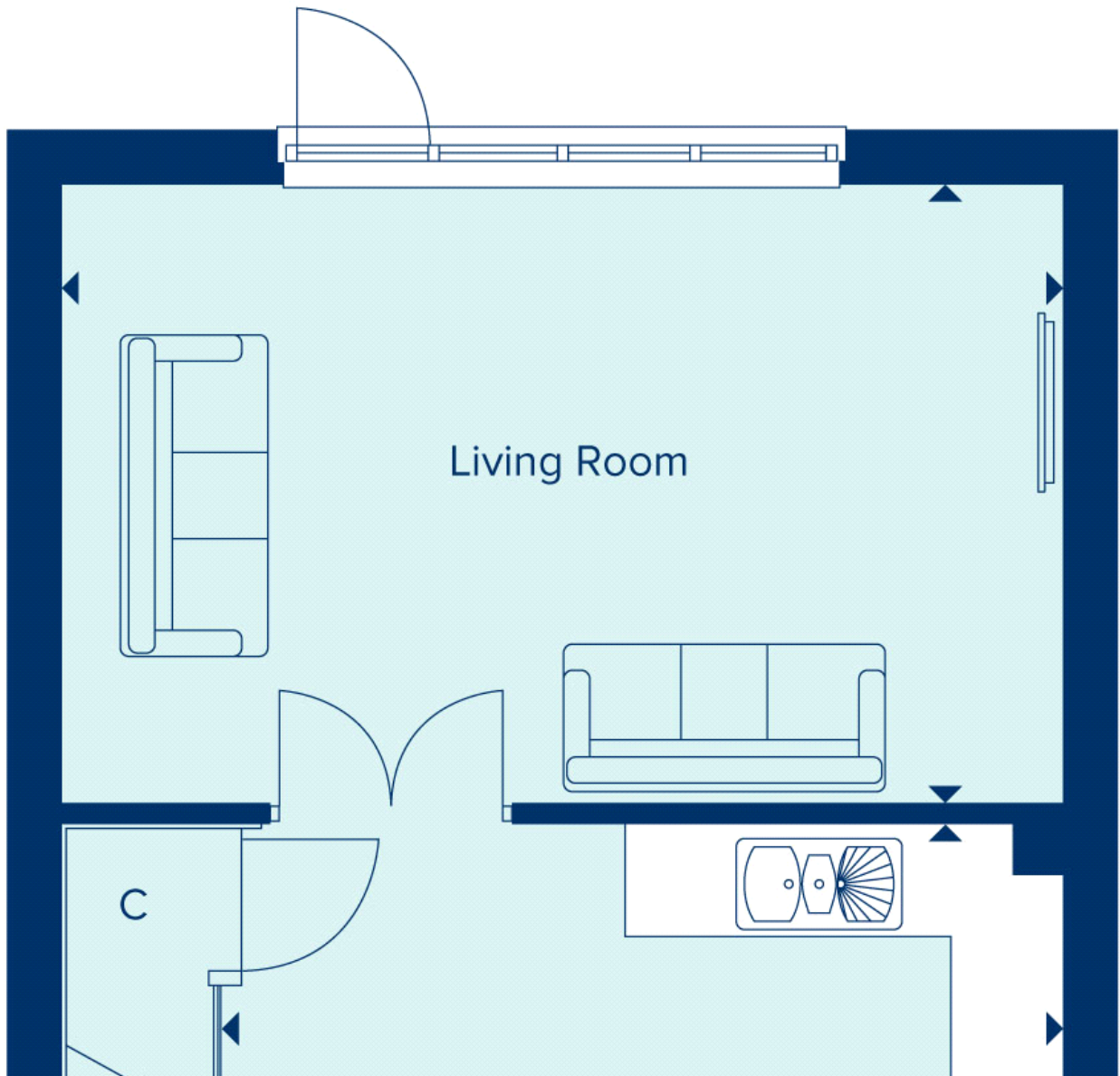

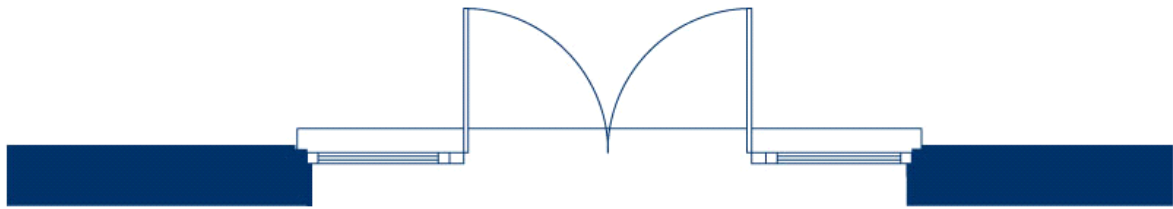
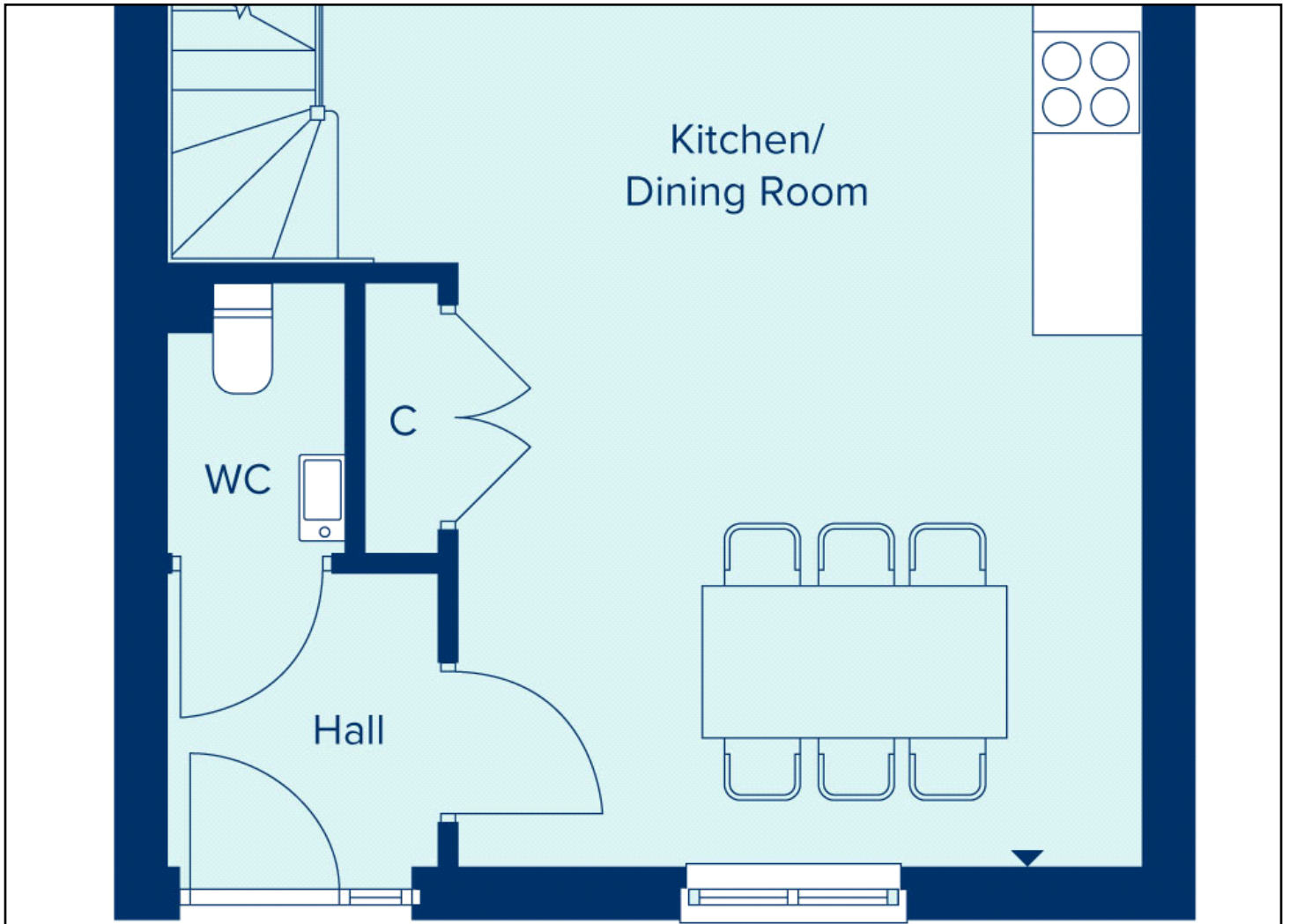

Living Room:
5.77m x 3.58m (18' 11" x 11' 09")
Kitchen/Dining Room:
6.58m x 4.75m (21' 07" x 15' 07")

First floor plan

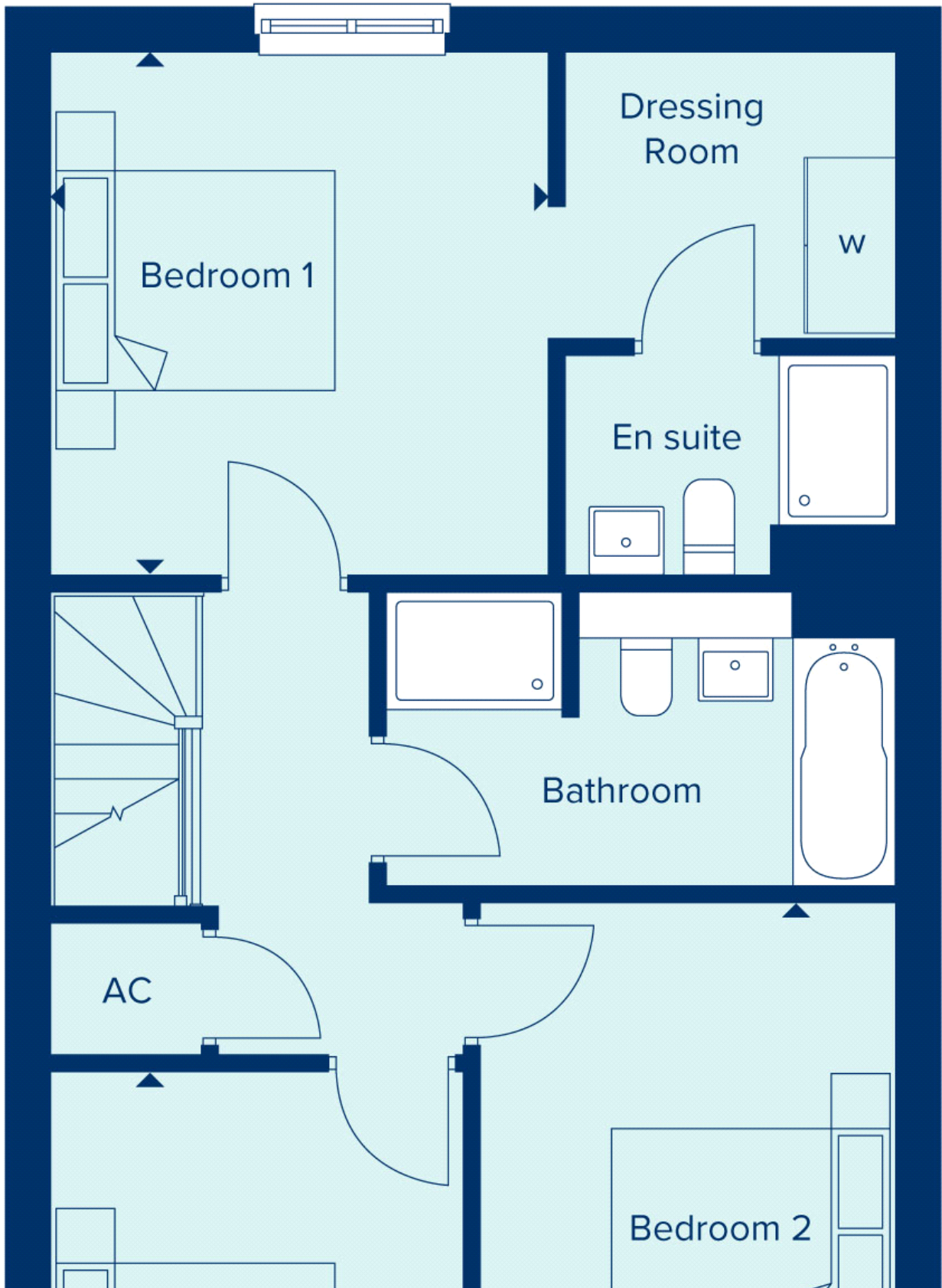

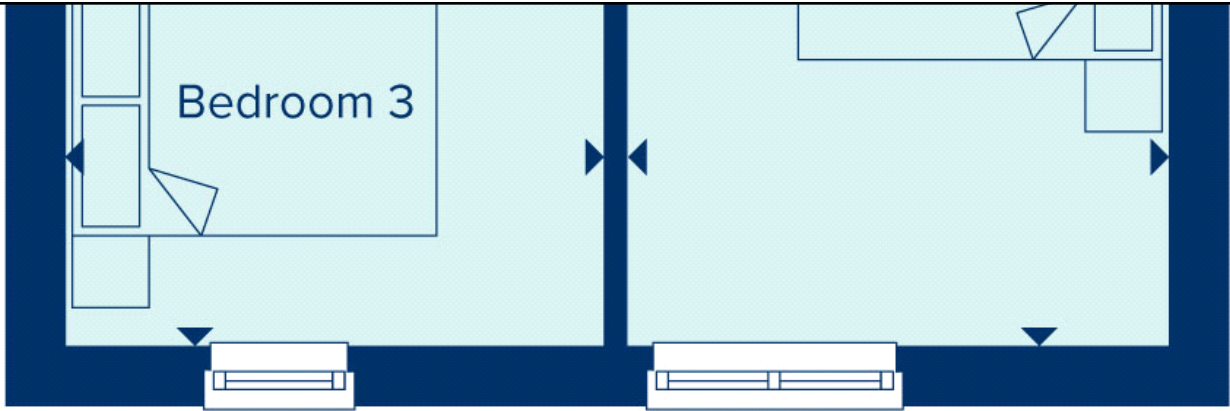

Bedroom 1:

3.58m x 3.40m (11' 09" x 11' 02")

Bedroom 2:

4.47m x 2.84m (14' 08" x 9' 04")

Bedroom 3:

3.28m x 2.82m (10' 09" x 9' 03")