

Floor plans

Ground floor plan

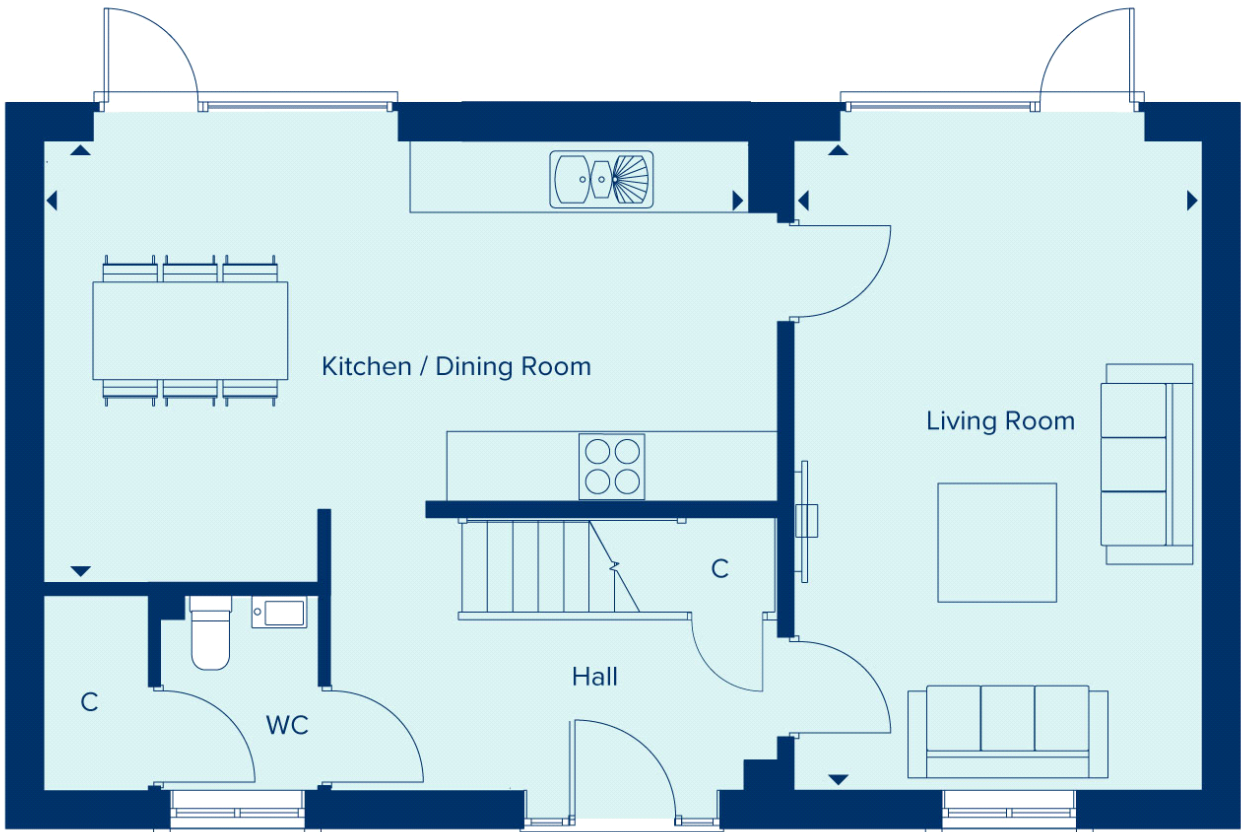

Kitchen/Dining Room:
6.81m x 4.06m (22' 04" x 13' 04")

Living Room:
5.99m x 3.81m (19' 08" x 12' 06")

First floor plan

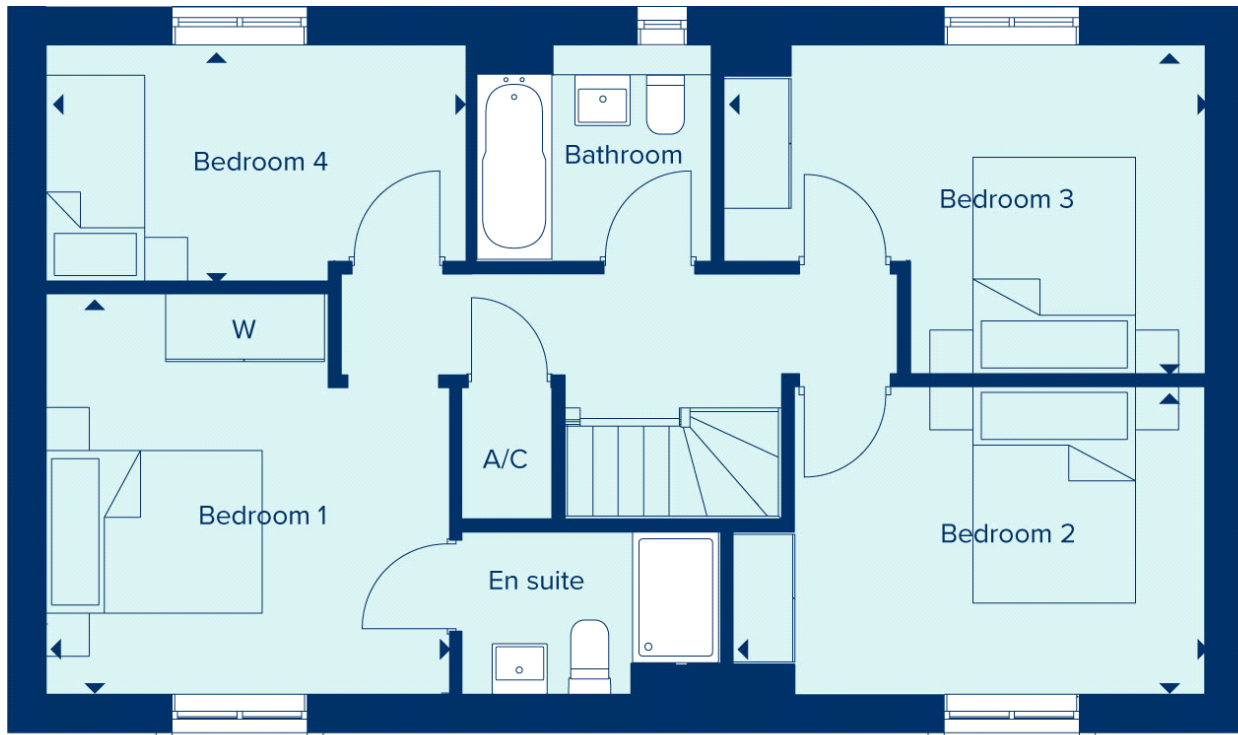

- Bedroom 1:**
3.91m x 3.68m (12' 10" x 12' 01")
- Bedroom 2:**
3.91m x 2.87m (12' 10" x 9' 05")
- Bedroom 3:**
4.42m x 3.07m (14' 06" x 10' 01")
- Bedroom 4:**
3.96m x 2.21m (13' 00" x 7' 03")