

Floor plans

Ground Floor Plan



Living room:

6.60m x 3.73m (21' 08" x 12' 03")

Kitchen/Dining:

6.60m x 3.91m (21' 08" x 12' 10")

First Floor Plan

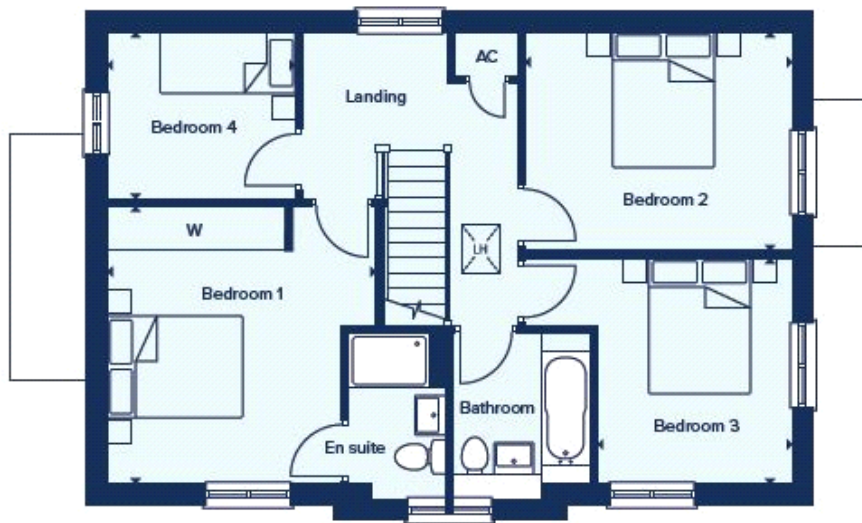

Bedroom 1:

4.06m x 3.43m (13' 04" x 11' 03")

Bedroom 2:

3.94m x 3.18m (12' 11" x 10' 05")

Bedroom 3:

3.33m x 2.84m (10' 11" x 9' 04")

Bedroom 4:

2.74m x 2.44m (8' 12" x 8' 00")