

Floor plans

Ground Floor

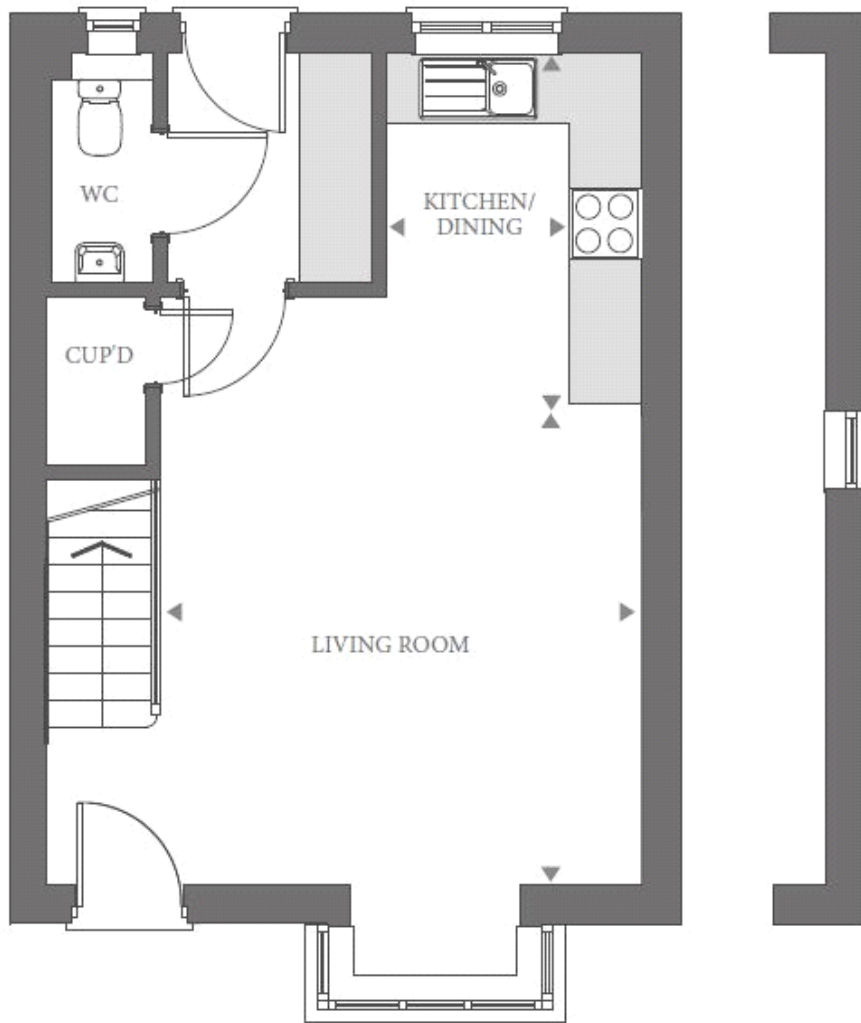

Living/Dining:

4.04m x 4.11m (13' 03" x 13' 06")

Kitchen:

2.87m x 2.16m (9' 05" x 7' 01")

First Floor

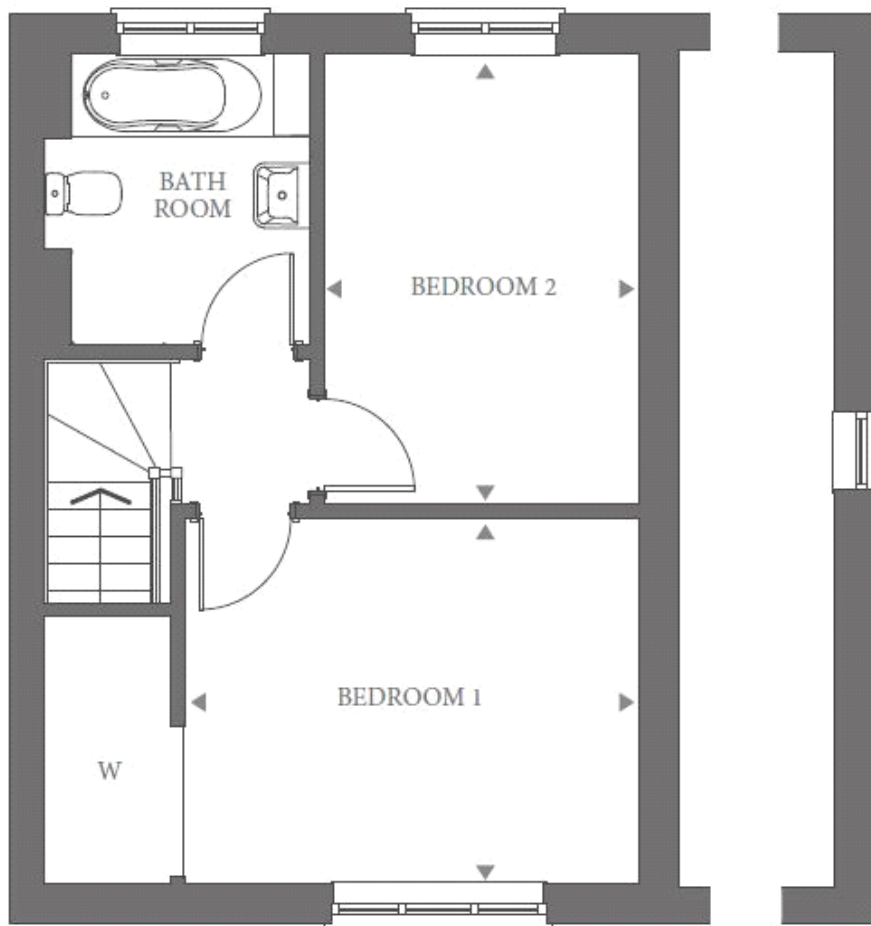

Bedroom 1 :

3.86m x 3.07m (12' 08" x 10' 01")

Bedroom 2:

3.78m x 2.67m (12' 05" x 8' 09")