

Floor plans

Ground Floor

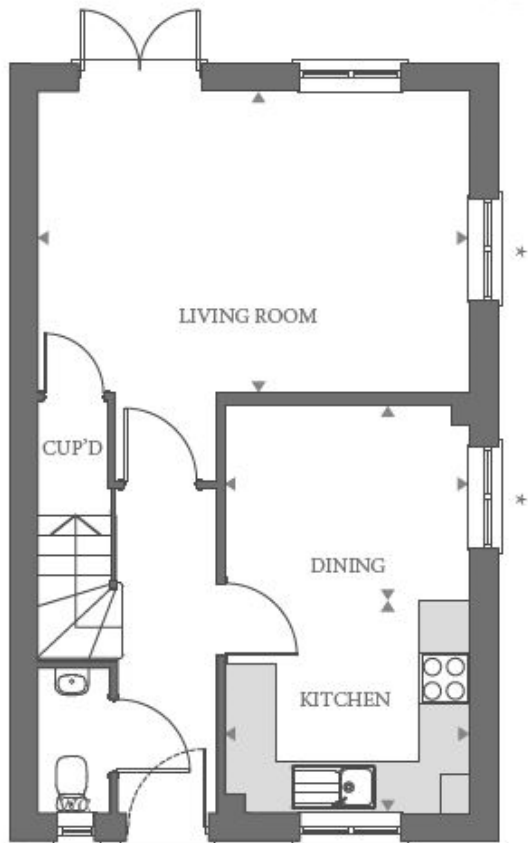

Living Room:

5.08m x 4.80m (16' 08" x 15' 09")

Kitchen:

2.49m x 2.87m (8' 02" x 9' 05")

Dining:

2.29m x 2.87m (7' 06" x 9' 05")

Key

* Window to Plot 651 only

CUP'â€™MD â€” CUPBOARD W â€” WARDROBE

First Floor

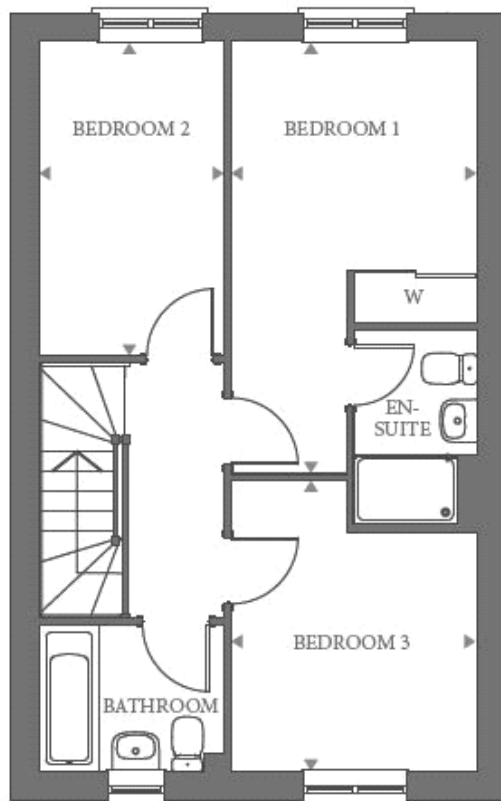

Bedroom 1:

5.03m x 2.84m (16' 06" x 9' 04")

Bedroom 2:

2.84m x 3.38m (9' 04" x 11' 01")

Bedroom 3:

3.38m x 2.84m (11' 01" x 9' 04")

Key

* Window to Plot 651 only CUPâ€”MD â€” CUPBOARD W â€” WARDROBE