

## Floor plans

### Ground Floor

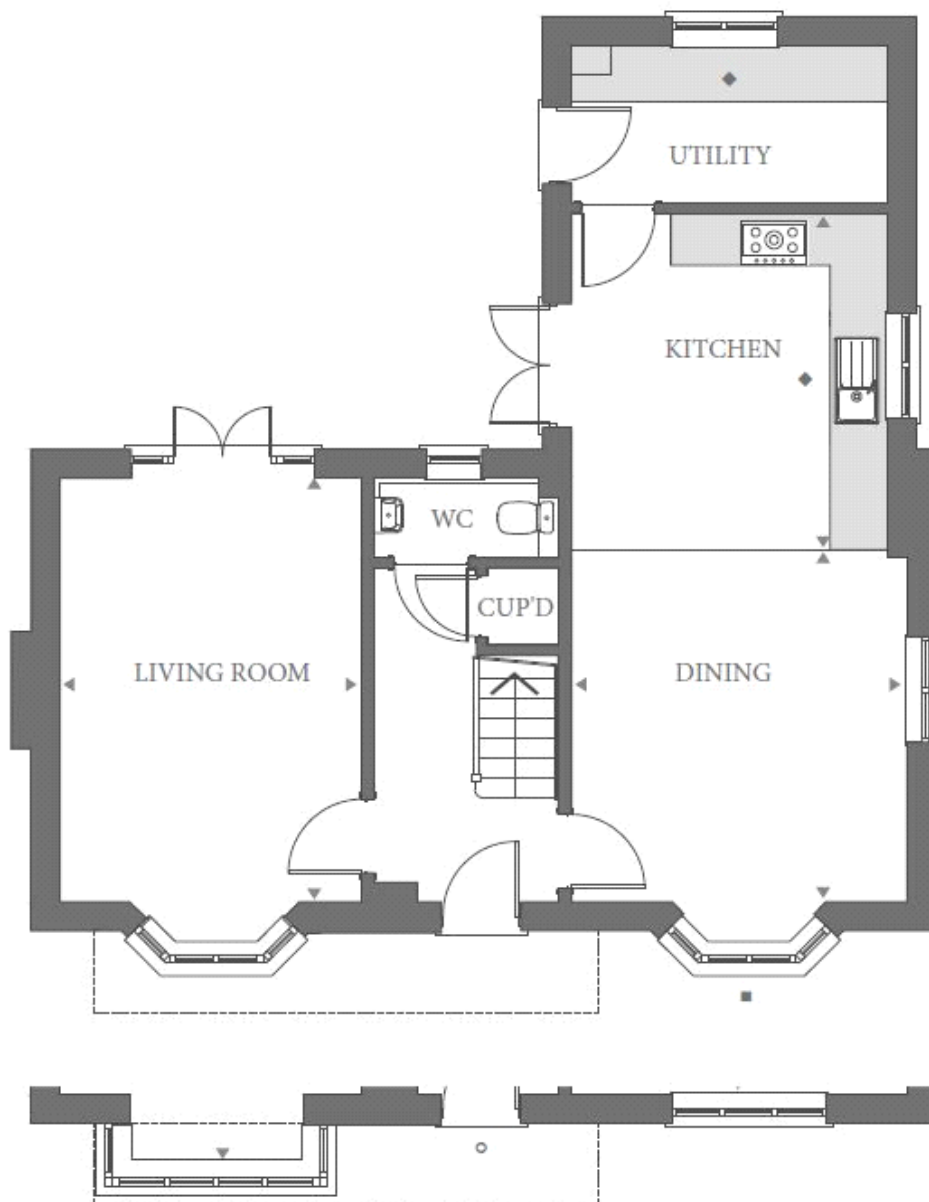

**Living Room:**

4.85m x 3.45m (15' 11" x 11' 04")

**Dining Room:**

4.34m x 3.84m (14' 03" x 12' 07")

**Kitchen:**

3.61m x 3.53m (11' 10" x 11' 07")

**Key**

Please note floor plans are indicative only. Speak to a Sales Advisor for further information

## First floor

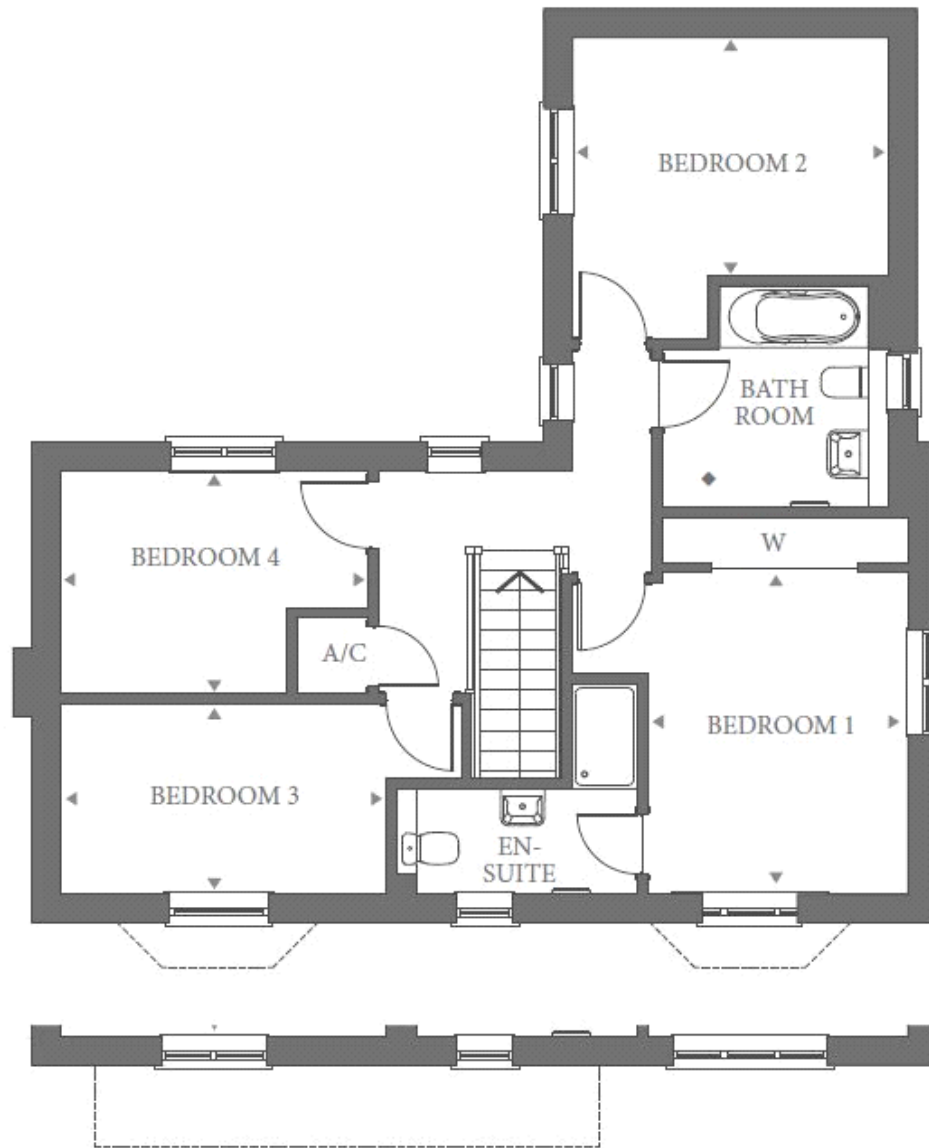

### Bedroom 1:

3.63m x 2.97m (11' 11" x 9' 09")

### Bedroom 2:

3.63m x 2.72m (11' 11" x 8' 11")

### Bedroom 3:

3.71m x 2.18m (12' 02" x 7' 02")

### Bedroom 4:

3.51m x 2.57m (11' 06" x 8' 05")

### Key

Please note floor plans are indicative only. Speak to a Sales Advisor for further information