

Floor plans

Ground Floor

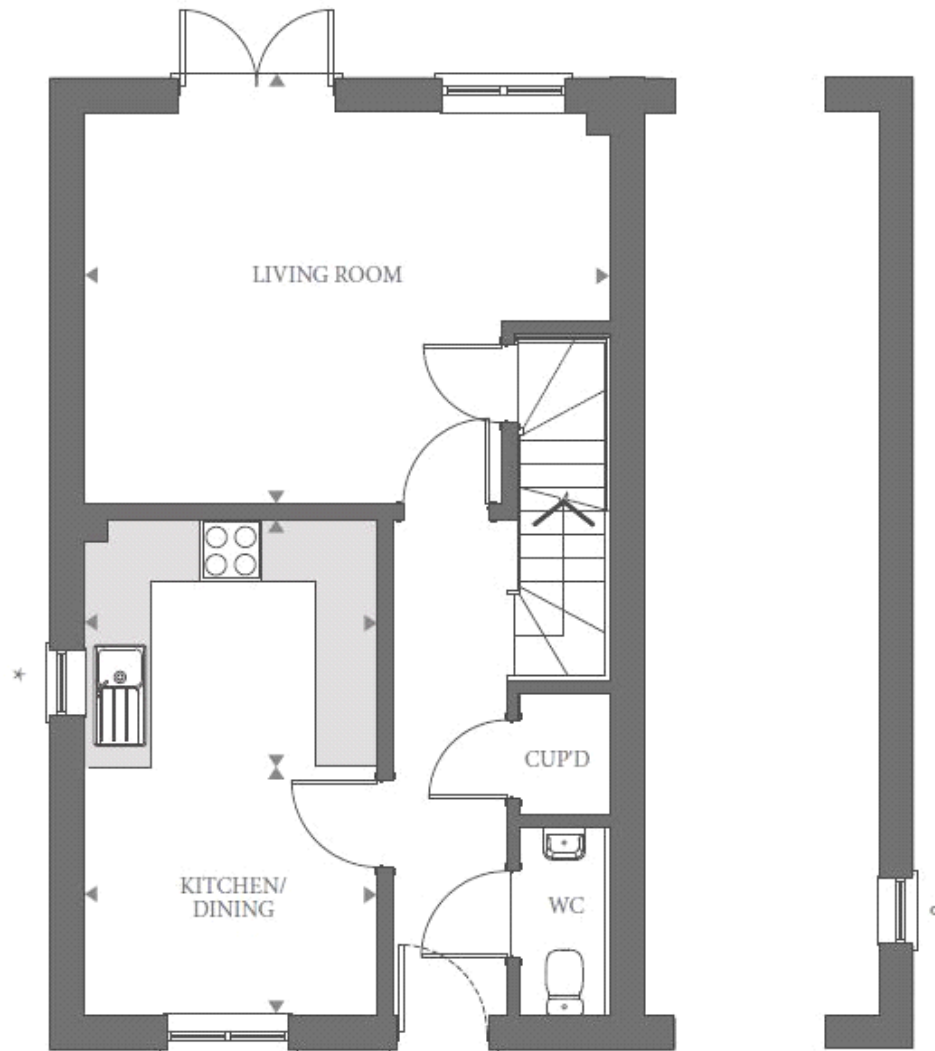

Living Room:

5.16m x 3.84m (16' 11" x 12' 07")

Kitchen/Dining:

4.85m x 2.87m (15' 11" x 9' 05")

First Floor

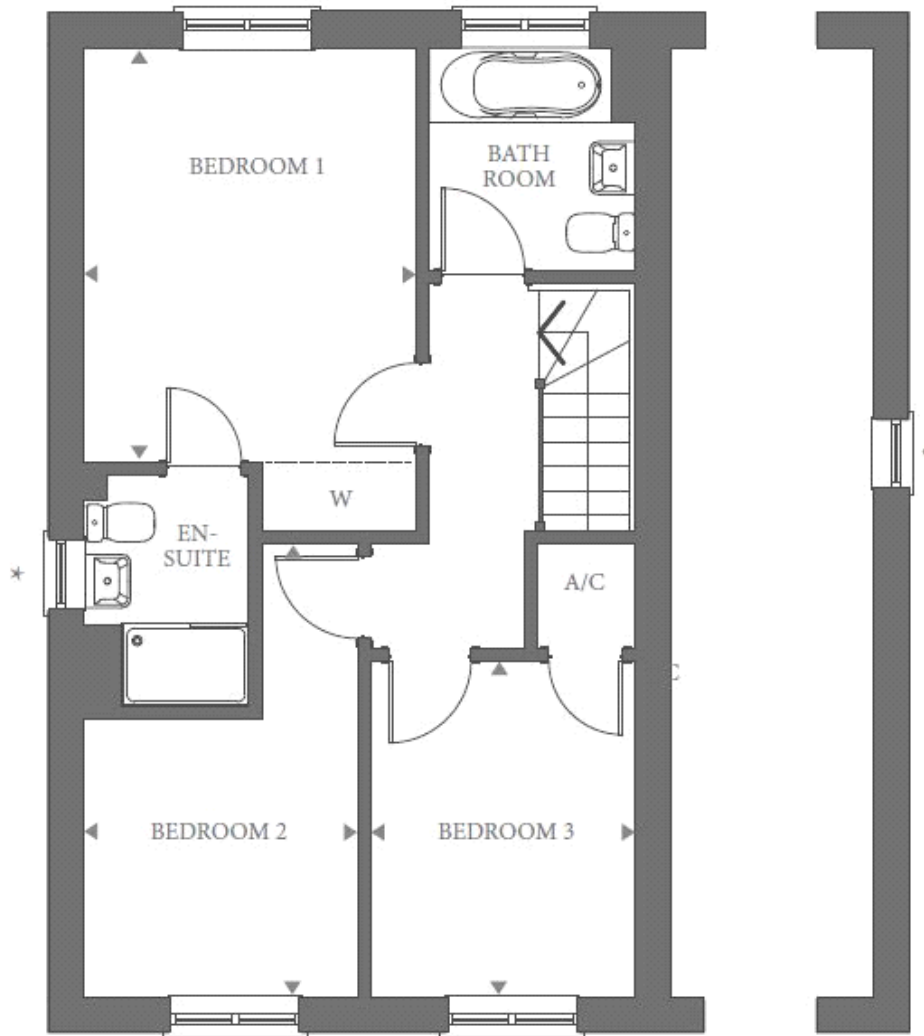

Bedroom 1:

3.86m x 3.10m (12' 08" x 10' 02")

Bedroom 2:

2.62m x 2.57m (8' 07" x 8' 05")

Bedroom 3:

3.07m x 2.46m (10' 01" x 8' 01")