

Floor plans

Ground Floor

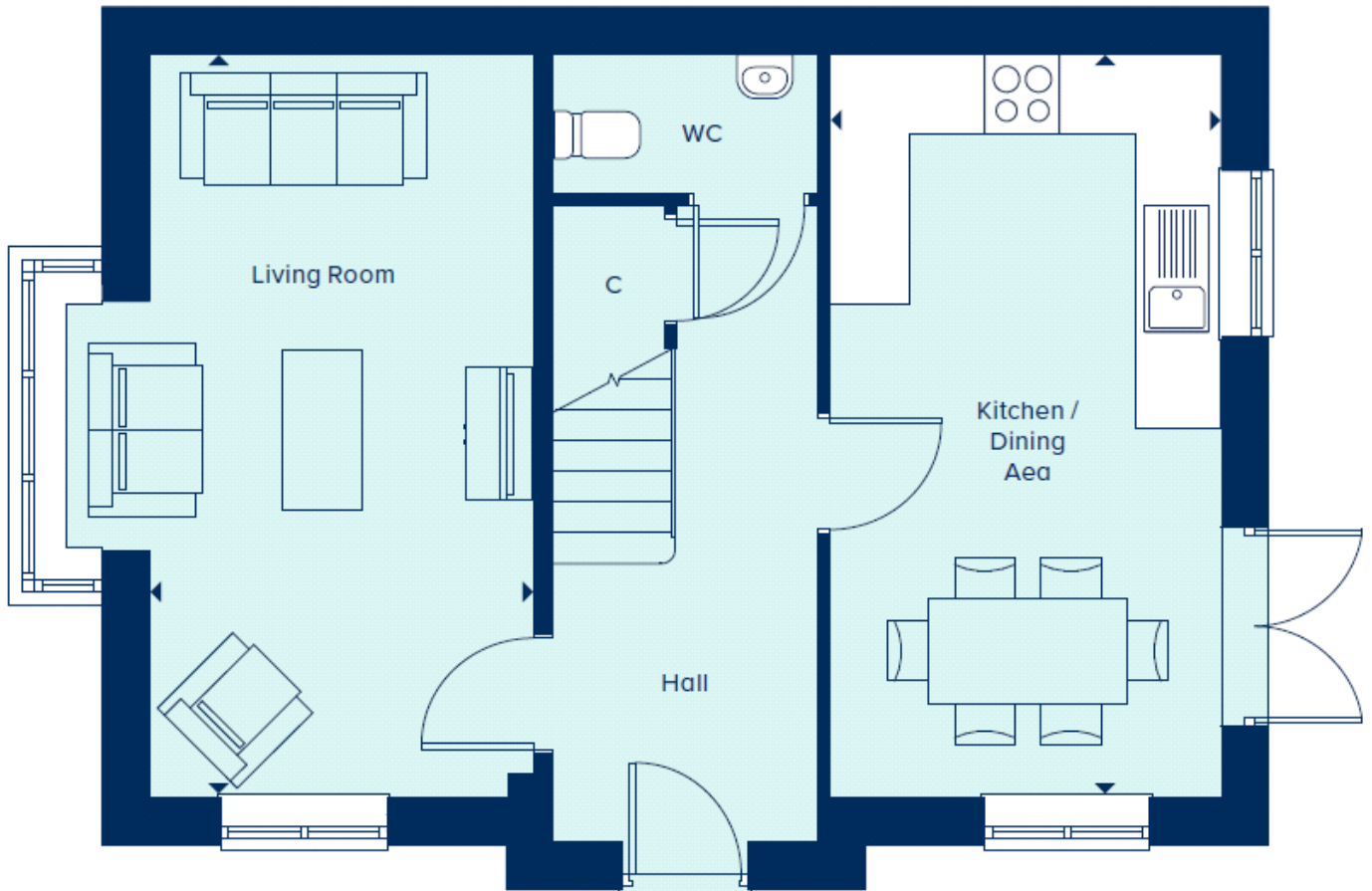

Kitchen/Dining Area:
5.56m x 2.95m (18' 03" x 9' 08")

Living Room:
5.59m x 2.87m (18' 04" x 9' 05")

First Floor

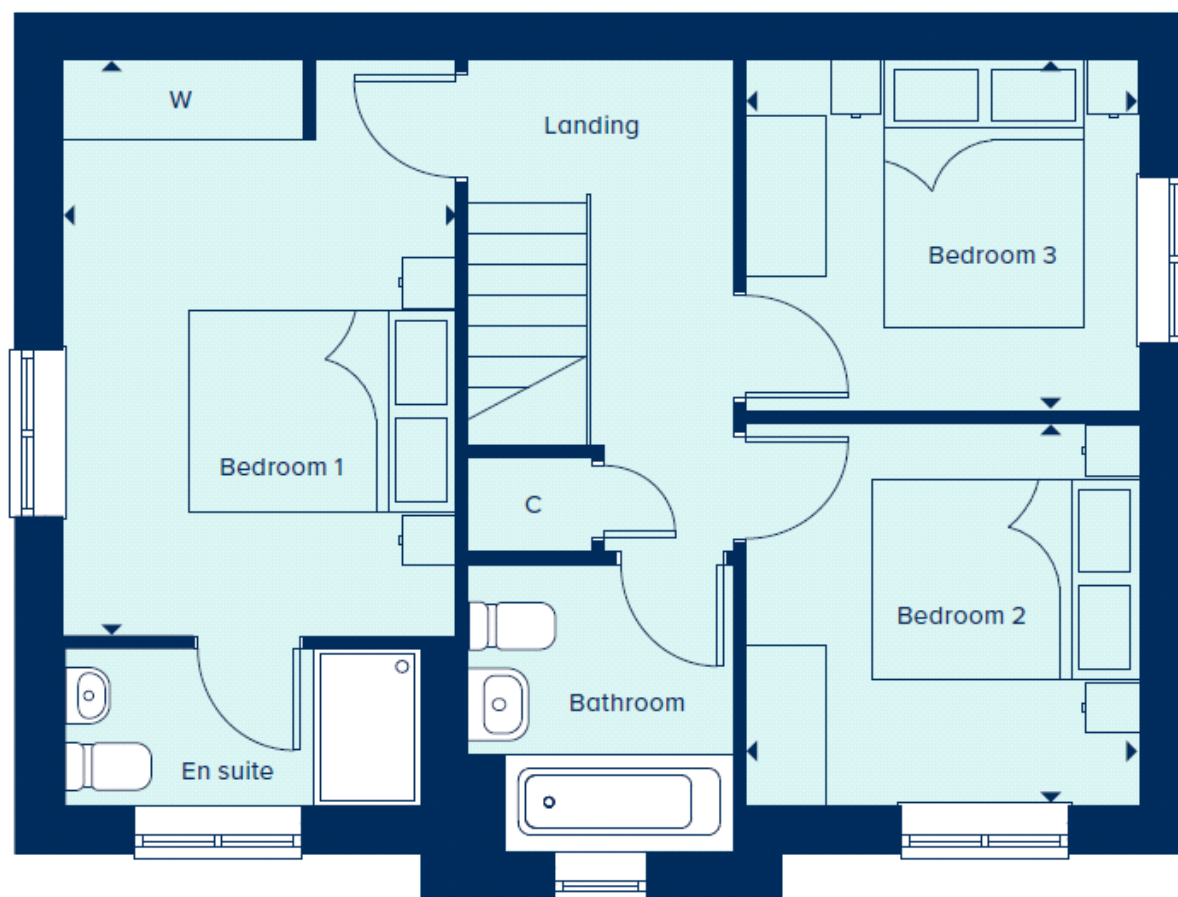

Bedroom 1:

4.29m x 2.95m (14' 01" x 9' 08")

Bedroom 2:

2.95m x 2.87m (9' 08" x 9' 05")

Bedroom 3:

2.95m x 2.62m (9' 08" x 8' 07")