

## Floor plans

### Ground Floor

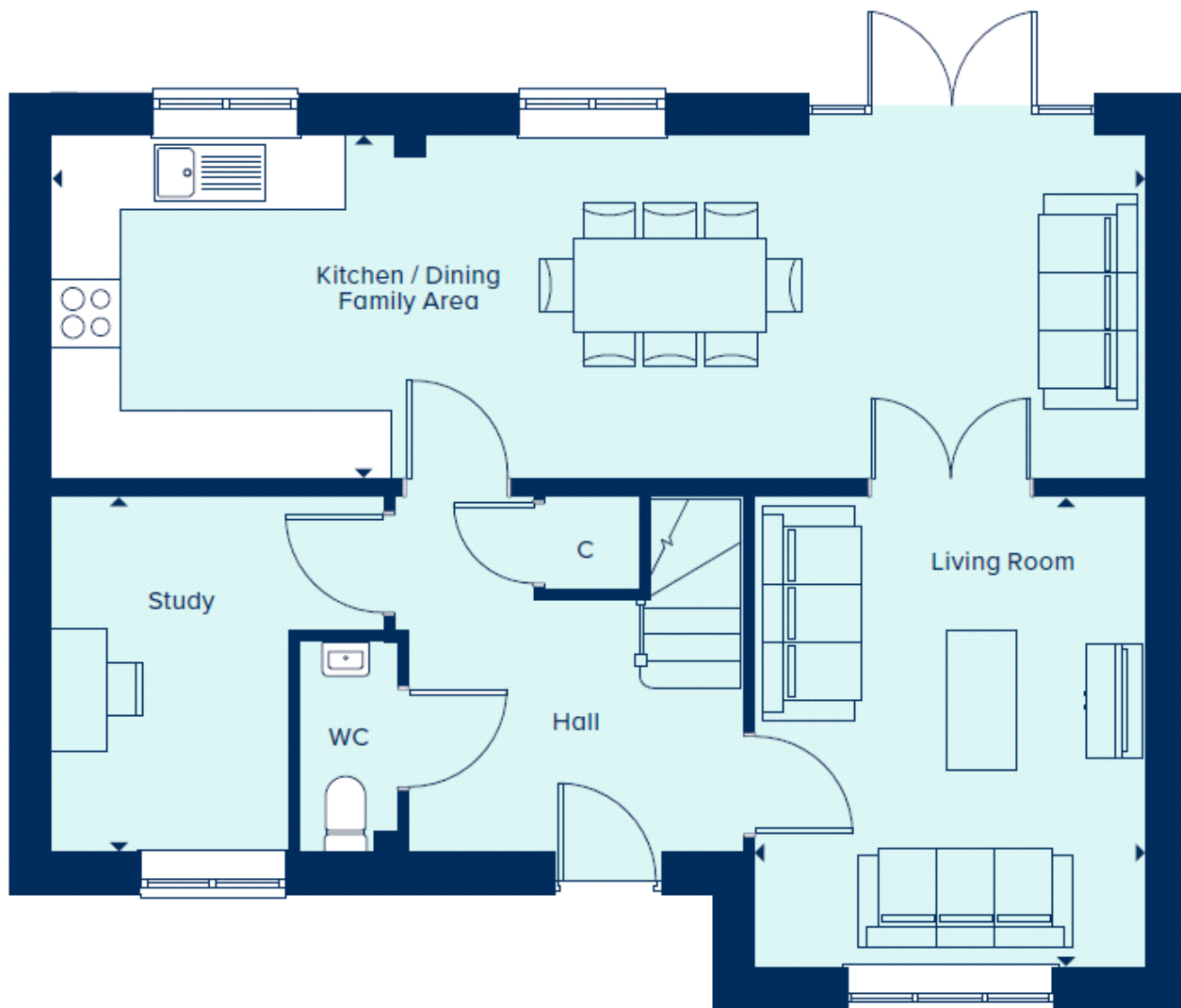

**Kitchen/Dining/Family Area:**

9.40m x 2.95m (30' 10" x 9' 08")

**Living Room:**

4.04m x 3.35m (13' 03" x 11' 00")

**Study:**

3.05m x 2.03m (10' 00" x 6' 08")

## First Floor

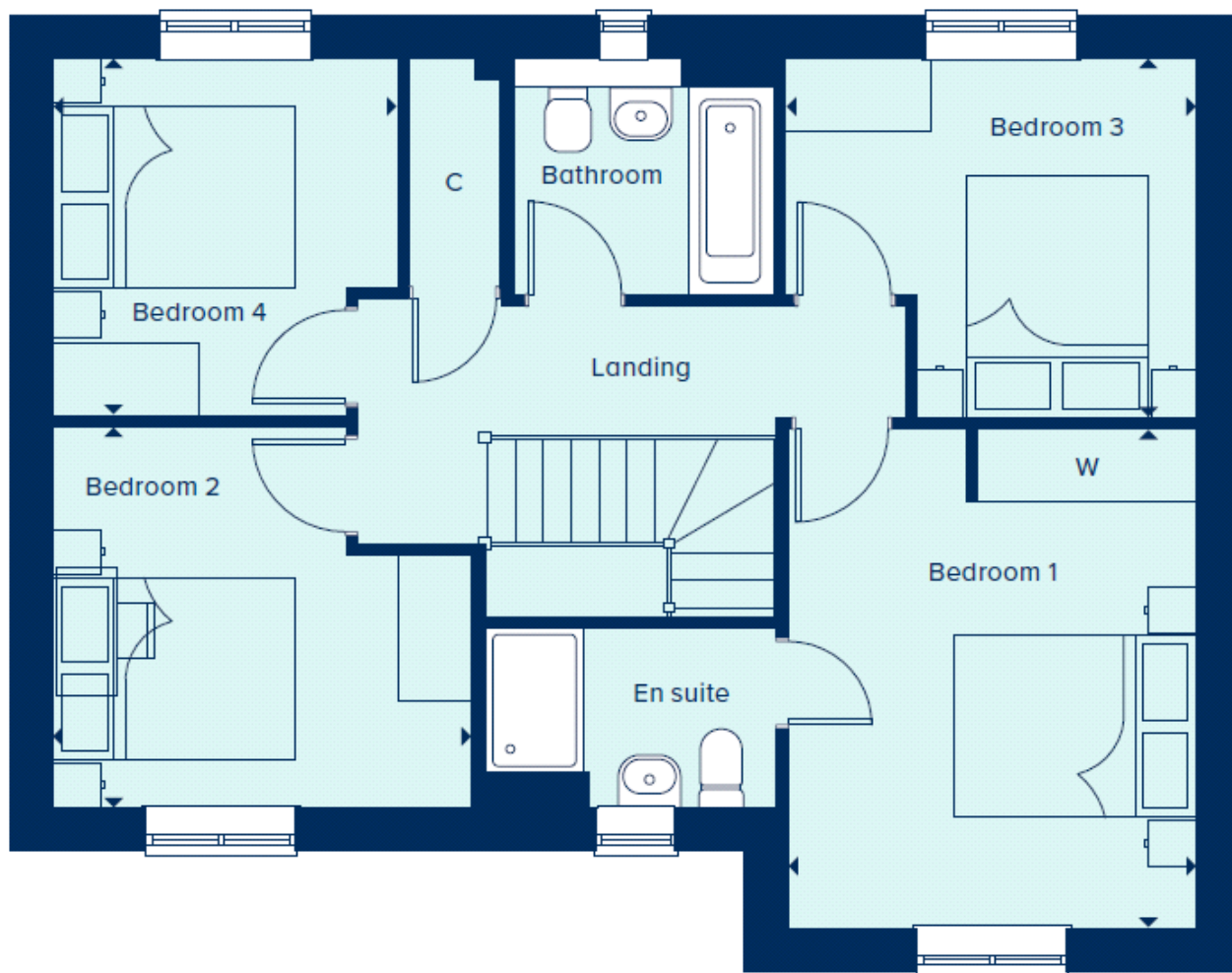

### Bedroom 1:

4.09m x 3.35m (13' 05" x 11' 00")

### Bedroom 2:

3.45m x 3.12m (11' 04" x 10' 03")

### Bedroom 3:

3.38m x 2.95m (11' 01" x 9' 08")

### Bedroom 4:

2.95m x 2.82m (9' 08" x 9' 03")